

**TABLE OF CONTENTS**

**Legislative request.....1-7**  
**Rep. Decker request.....8-12**  
**07-31-24\_1a-c Request.....13-44**  
**Former "DEI" offices events.....45-55**  
**Centers/spaces serving specific populations.....56-77**  
**Admissions application.....78-94**  
**Event marketing materials.....95-179**

## 1. INSTITUTIONAL DEI INITIATIVES (GENERALLY)

### a) DEI Officers:

#### i. Please provide a complete list, organized by department and office, of each individual who is employed by the institution:

- Whose job title or description includes the word "diversity," "equity," "equality," or "inclusion";
- Is employed by an office, division, program, or other agency with a name or title that includes the word "diversity," "equity," "equality," or "inclusion"; or
- Holds a job or position with responsibilities that include developing, implementing, or promoting diversity, equity, and inclusion initiatives.

#### ii. For each employee listed in response to subparagraph i) of this section, please provide:

- The employee's name;
- The job title and duties of the employee;
- The amount of the employee's annual compensation;
- The organizational chart of the office, division, or other agency of his or her employment.

**RESPONSE:** Please see **07-31-24\_1a-c\_Request LRC** (Rep. Decker response). These positions no longer exist. Of the 72 relative employees from Oct. 2023 submitted to Representative Decker in July 2024, all but two have officially entered new roles as of Aug. 31, 2024. The 2 remaining positions are in process.

### b) DEI Offices: For each office, department, or program of the institution that includes the word "diversity," "equity," "equality," or "inclusion" in its title or is responsible for developing, implementing, or promoting diversity, equity, and inclusion initiatives, please provide the following:

- i. The name of the office, department, or program; ii) The duties and responsibilities of the office, department, or program; iii) The organizational chart of the office, department, or program; iv) The name and amount and rate of compensation of each employee of the office, department, or program; and

**RESPONSE:** Similar to the positions, relevant offices and departments are in the process of being disbanded. Some are being re-worked to better acknowledge our commitment to serving all people in our community. The one exception is the Center for Health Equity Transformation (CHET). CHET is designed to tackle the leading health conditions experienced by Kentuckians (see below).

*CHET: Kentucky has a declining life expectancy and among the highest national rates of morbidity and mortality from cardiovascular disease, cancer, substance abuse, diabetes, and obesity. Moreover, the burden of these diseases is not evenly distributed; suffering falls*

disproportionately on rural, racial/ethnic, and LBGQTIA communities, those with disabilities and those from lower socioeconomic status groups.

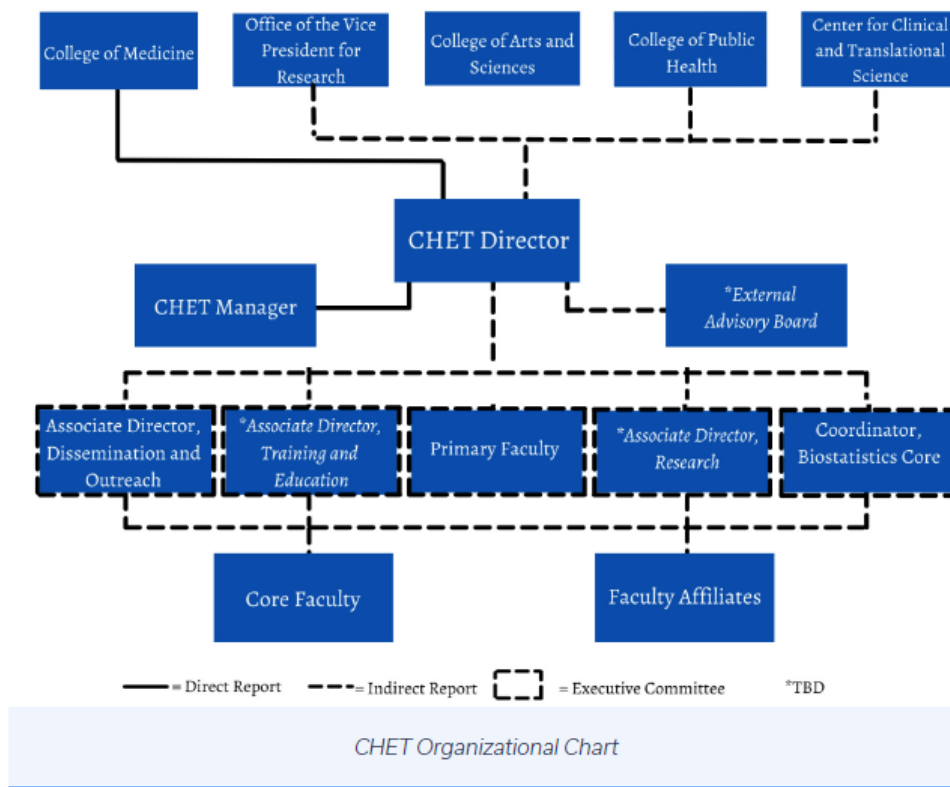

**v. The annual budget of the office, department, or program and the source of those funds.**

CHET receives funding from the College of Medicine, College of Arts and Sciences, College of Communication & Information, College of Public Health, Center for Clinical & Translational Science, Office of the Vice President for Research, Cardiovascular RPA, and UNITE RPA. External to UK, CHET has received funding from Aetna Better Health of Kentucky and Anthem BlueCross and BlueShield Medicaid.

CHET - Fiscal Year 2025							
General Ledger Categories	General Ledger Name	CHET PROGRAM SUPPORT NON-ENDOWED FUND	CHET TRAINING PROGRAM SUPPORT ENDOWED FUND	CTR-HEALTH EQUITY TRANSFORMATION SUPPORT	MEDICAL CENTER - UNIV KY GENERAL FUND	SPARKLER FUND	THE FUND RESTRICTED DEANS ACADEMIC
Salaries	Temporary Technical/Paraprofessional				\$20,800.00		
	Total				\$20,800.00		
Benefits	Employer FICA Contribution-Benefit Budget				\$1,591.20		
	Employer MBR Contribution-Benefit Budget				\$320.32		
	Total				\$1,911.52		
Revenue	Appropriations of Fund Balances						
		(\$12,350.00)					
			(\$3,513.00)				
					(\$3,400.00)		
	Operating Gifts		(\$5,879.00)				
	Total	(\$12,350.00)	(\$9,392.00)	(\$3,400.00)		(\$6,400.00)	(\$90,000.00)
Operating Expenses	Budget Pool - Current Expenses				\$135,879.48		
	Fund Balance Transfers				\$30,000.00		
	Total				\$165,879.48		

*CHET's Primary Faculty demonstrate extraordinary research productivity, including research funding, publications, presentations, and research-related honors and awards.*

*Since 2019, Primary Faculty have been awarded 45 grants for a total of \$64.7 million in new funding. Including funding obtained prior to 2019, the total funding for CHET primary faculty is \$115.2 million across 66 research projects with current active grants totaling \$102.5 million for FY23-24. In addition to their success in obtaining research funding, CHET's Primary Faculty average seven peer-reviewed publications and six peer-reviewed presentations annually. This is extraordinary productivity, especially considering that 8 out of 10 primary faculty are early career faculty and/or pre-tenure.*

**c) DEI Events: For each program or event planned by a DEI office over the past 12 months, please list:**

- i. The name and date of the event or program; ii) The hosting office, department, or organization; iii) The mission or purpose of the event; iv) The location of the event; v) The total budget of the event and the source of those funds; vi) A copy of any marketing materials or social media posts used by the institution or an organization affiliated with the institution to promote the event; and vii) The estimated number of attendees.

**RESPONSE:** *Please see the DEI\_Events\_Details\_2023-24 spreadsheet.*

**d) Admissions and Recruitment: Please describe any recruitment and admissions policies that are focused on promoting and increasing the representation and participation of individuals from groups that have historically been underrepresented for the institution.**

Please provide the same for each program or department within the institution, including:

- i. The purpose of the policies; ii) The total costs of implementing the policies and the source of those funds; iii) A copy of any marketing materials or social media posts used by the institution or an organization affiliated with the institution to promote the policy; and iv) The efficacy of those policies and the methods the institution uses to determine that efficacy.

**RESPONSE:** *We have no such policies.*

**e) DEI Spending:**

- i. Please provide a comprehensive analysis of the expenses related to DEI officers, DEI offices, DEI programs and events, DEI-related scholarships, DEI trainings and training materials, DEI recruiting efforts, and other DEI initiatives of the institution, including the total annual budget amount and actual expenses related to each; and
- ii. The information required by subparagraph i) of this subsection shall include the annual DEI budget and actual DEI expenses of the institution as a whole and a breakdown of the annual DEI budget and actual DEI expenses of each department/office of the institution.

**RESPONSE:** Please see the response to Rep. Decker, **07-31-24\_Compiled Responses-Decker Request** (submitted 7/31/24). As of Aug. 31, 2024, "DEI" offices are being disbanded, including positions and related departments.

**f) Institutional missions:** Please provide a complete list of the full written mission of:

- i. The institution; ii) Each office and department within the institution; and iii) Each organization affiliated with the institution, including support foundations.

**RESPONSE:** The mission of the university is defined by statute (KRS §§ 164.100 et seq). All university/college/departmental statements must be consistent with the mission.

**2. STUDENT-CENTERED DEI INITIATIVES****a) Academic DEI Instruction:**

- i. For each classes/course related to diversity, equity, and inclusion initiatives or that include instruction on theoretical concepts related to the existence of power dynamics based on racial, ethnic, or gender stereotypes, please provide:
  - (1) The title and course code of the course;
  - (2) The course description and syllabus;
  - (3) A list of the degrees or certificates that require successful completion of the course;
  - (4) The General Education requirements that the course fulfills; and
  - (5) The number of students that were enrolled in the course during the 2023-2024 school year;
- ii. Are there any general education quotas that would require students to participate in a course related to ideological activism, such as critical race theory and DEI, to obtain a degree?

**RESPONSE:** Please see the response to Rep. Decker (submitted 7/31/24).

**b) Student DEI Trainings: student orientations and trainings related to diversity, equity, and inclusion initiatives.**

- i. Does the institution require a DEI training or sensitivity training as a degree, certificate, or program requirement?
- ii. New student and transfer student orientations:
  - (1) How are diversity, equity, and inclusion and DEI initiatives addressed in these trainings? Please provide copies of any relevant materials used during trainings held during the 2023-2024 school year.
  - (2) Do these trainings educate students on the principles of free speech, debate, open inquiry, and viewpoint diversity on campus? Please provide copies of any relevant materials used during trainings held during the 2023-2024 school year.
  - (3) Are orientation and training materials published to the institution's website? If so, please provide a link.
- iii. For each required student training, including program-specific trainings, please provide:
  - (1) The name of the training;
  - (2) The purpose of the training;
  - (3) The number of students that participated in the training during the 2023-2024 school year; and
  - (4) The cost of the training and the source of the funds to cover that cost.

**RESPONSE:** *Please see the response to Rep. Decker (submitted 7/31/24; undergraduates).*

**c) Student Diversity Statements: diversity statements or oaths an institution, or department of an institution, requires students or admissions applicants to submit.**

- i. Please provide a complete copy of the institution's admissions application.
- ii. Please provide a written list of all diversity statements or oaths offered to any student or prospective student by the institution or a program or department of the institution. For each, please state:
  - (1) The subject and purpose of the statement or oath;
  - (2) The consequences for an individual that declines to submit a statement or oath; and
  - (3) Any mechanisms in place to prevent retaliation based upon an individual's decision to decline submitting a statement or oath.

**RESPONSE:** *Nothing applies to this question. The UK Creed is not mandatory but was drafted and adopted by our students in 2013:*

*“As a Wildcat,*

- I promise to strive for academic excellence and freedom by promoting an environment of creativity and discovery.*
- I promise to pursue all endeavors with integrity and compete with honesty.*
- I promise to embrace diversity and inclusion and to respect the dignity and humanity of others.*

- *I promise to contribute to my University and community through leadership and service.*
  - *I promise to fulfill my commitments and remain accountable to others.*
- We believe in the University of Kentucky and will forever honor our alma mater.”*

#### **d) Scholarship Awards**

- For each scholarships administered or distributed by the institution that are distributed based on race, ethnicity, religion, sex, sexual orientation, or other immutable characteristic or that use criteria related to race, ethnicity, religion, sex, sexual orientation, or another immutable characteristic to distinguish between candidates (excluding athletic scholarships), please provide:
  - (1) A copy of full application for a scholarship;
  - (2) A description of the number and amount of each available scholarship award; and
  - (3) The total amount of scholarships issued during the 2023-2024 school year and the source of those funds.
- For each scholarships administered or distributed by the institution that includes any type of diversity statement or oath, please provide:
  - (1) A copy of full application for a scholarship;
  - (2) A description of the number and amount of each available scholarship award;
  - (3) A statement of how the oath or statement is used to evaluate scholarship candidates;
  - (4) A description of the number and amount of each available scholarship award; and
  - (5) The total amount of scholarships issued during the 2023-2024 school year and the source of those funds.

**RESPONSE:** *Please see the response to Rep. Decker (submitted 7/31/24).*

#### **e) Student discipline: How does the institution handle allegations of bias incidents committed by a student? Are students disciplined for non-criminal bias incidents?**

**RESPONSE:** *Please see the response to Rep. Decker (submitted 7/31/24). The former bias incident response system was built to direct claims to the Office of Institutional Equity and Equal Opportunity (now the Office of Equal Opportunity); it did not adjudicate.*

#### **f) Student Centers: Identify any student centers that provide services for an identified minority group.**

**RESPONSE:** *Interpreting this as physical spaces and centers which utilize space on campus and serve specific populations. Please see **09-11-24\_orgs\_spaces\_LRC**.*

### 3. FACULTY-CENTERED DEI INITIATIVES

- a) Faculty/Staff Diversity Statements:** diversity statements or oaths of an institution or department of an institution that faculty, staff, or job applicants are required to submit as a condition of employment, continued employment, promotion, contract renewal, or other benefit.
- i. Please provide a complete copy of the general employment application of the institution and any supplemental applications or documents required by the institution of any academic department of the institution.
  - ii. Please provide documentation of each diversity statement or oath offered to faculty, staff, or job applicants, and for each please state:
    - (1) The subject and purpose of the diversity statement or oath?
    - (2) What are the consequences for an individual that declines to submit a diversity statement or oath?
    - (3) What mechanisms are in place to prevent retaliation based upon an individual's decision to decline submitting a statement or oath?

**RESPONSE:** *Nothing applies after the cut-off date of July 1, 2024. No searches initiated after that date require any diversity statements.*

**b) Faculty and Staff DEI Trainings:**

- i. Does the institution require a DEI training or sensitivity training?
- ii. Does the institution or departments within the institution require trainings on the principles of free speech, debate, open inquiry, and viewpoint diversity?
- iii. Please provide a written list of all faculty and staff trainings required by an institution or department within an institution. For each, please provide:
  - (1) The title of the training;
  - (2) The basic subject matter of the training;
  - (3) The job titles of the individuals required to participate in the training; and
  - (4) The department or office that is responsible for issuing and/or enforcing the requirement.

**RESPONSE:** *No. The university does not mandate such trainings. Those trainings that are optional fall outside the scope of this question.*

**4. BIAS INCIDENTS:** How does the institution handle allegations of bias incidents committed by faculty and staff?

**RESPONSE:** *Please see the response to Rep. Decker (submitted 7/31/24). The former bias incident response infrastructure has been dismantled. Inquiries made to Office of Equal Opportunity follow federal guidelines.*



**Representative Decker Response**  
**07-31-24\_Compiled Responses-Decker Request**

**1a. From 2018 to 2024, each person who held a position whose title included the word “Diversity”, “Equity”, “Equality”, “Inclusion”, “Inclusive” or “DEI”.**

Please see *07-31-24\_1a-c\_Request*. Please note the individuals on this spread sheet meet one or more of the criteria in question one. However, this does not mean the individual’s primary responsibility or even secondary responsibility was DEI.

**1b. Each person who was employed in an office, department, agency or other grouping whose name included the word “Diversity”, “Equity”, “Equality”, “Inclusion”, “Inclusive” or “DEI”.**

Please see *07-31-24\_1a-c\_Request*.

**1c. Each person (regardless of the position title he or she held or what office, department, agency or other grouping he or she worked for) spent 25% or more of his or her time working on “DEI initiatives,” however you define that term.**

Please see *07-31-24\_1a-c\_Request (based on Major Job Responsibility percentages)*.

**2. Please disclose whether, and to what extent, the university engaged in “bias incident response” work at any point in the last six years. Without disclosing the identity of any accuser, witness or person who was accused, please provide a detailed description of any such work undertaken by the university since July 1, 2018, including: a description of each bias incident that was reported, and whether it was investigated; the names, titles and employers of the persons who investigated each incident; and the outcome of each investigation and the consequences that followed from it, if any.**

Following the U.S. Court of Appeals for the Sixth Circuit’s decision in *Speech First v. Schlissel* in 2019, the university has not used its bias incident response mechanism to convey an implicit threat of punishment for those alleged to have committed a bias incident. Rather, the university has used the bias incident response system primarily as an information gathering mechanism. In some instances, the Institutional Equity and Equal Opportunity Office would treat a report as a basis to begin a formal investigation. Those investigations were done independently of the bias incident response mechanism. Due to constitutional and statutory privacy rights, the university cannot share copies.

**3. Please state whether, at anytime between July 1, 2020, and the date of your response, any member of the university faculty or staff was required to communicate in a core syllabus or otherwise, a statement of support for diversity, equity and inclusion and initiatives, including initiatives that provide differential,**

**preferential or prejudicial treatment to students, faculty, staff and or contractors. If yes, please explain.**

Yes, there are three instances. First, the former University Senate Rules required a syllabus statement in support of diversity, equity and inclusion. After the UK Board of Trustees abolished the University Senate in June 2024, this rule no longer exists.

Second, some job postings require applicants to respond to open ended questions on topics related to DEI. Postings within UK HealthCare require all applicants to agree to abide by the UK HealthCare values, which are diversity, innovation, compassion and teamwork.

Third, the university operates the Disparities Researchers Equalizing Access for Minorities (DREAM) Scholars Program. Although open to all predoctoral trainees — postdoctoral trainees and assistant professors in good standing are eligible to apply — there is a preference for applicants who are underrepresented minorities in research

**4. Please state whether, at anytime between July 1, 2023, and the date of your response, the university provided differential, preferential or prejudicial treatment or benefit to any candidate for employment, promotion, contract or contract renewal on the basis of religion, race, sex, color or national origin.**

Consistent with its obligations under the Constitution, the university does not give preferences based on religion, sex, color or national origin. All employment decisions are made on the basis of merit. As part of our procurement process, firms are asked about their commitment to diversity, equity and inclusion, but all decisions are made on the basis of merit.

**5. State whether, as of the date of response to this letter, the university has the formal or informal policy that prohibits discrimination on the basis of an individual's political or social viewpoint.**

The university has formal policies prohibiting discrimination on the basis of an individuals' political or social viewpoints. Specifically, the University's Governing Regulations (University Constitution), Administrative Regulations (university statutes implementing the Constitution) and Human Resources Policies prohibit such discrimination.

**6. Please state whether, as of the date of your response to this letter, you believe the university is required by any federal or state law, court order or binding contract, to provide differential treatment or benefits to individuals on the basis of religion, race, sex, color or national origin.**

No, the university is not required by any federal or state law, court order or binding contract to provide differential treatment or benefits to individuals on the basis of religion, race, sex, color or national origin. Indeed, absent extraordinary circumstances,

both the United States Constitution and the Kentucky Constitution forbid consideration of race, sex and religion in decision-making. At times, federal or state laws do require the university to make accommodations on the basis of religion or disability, but the university does not consider these legally required accommodations to be “differential treatment or benefits”.

**7. Please state whether, as of the date of your response to this letter, there are any students enrolled at the university who received a scholarship that was awarded on the basis of the recipient’s religion, race, sex, color or national origin.**

The university interprets your question as asking whether the university awarded race exclusive scholarships. With that understanding, the answer is no. The university has always complied with the Constitution as interpreted by the Supreme Court.

First, consistent with the Court’s decision over the last half century, the university does not have scholarships which are race exclusive.

Second, prior to the Supreme Court’s decision in *Students for Fair Admissions v. President and Fellows of Harvard College*, the university — consistent with applicable case law — had a number of scholarships that considered race as one factor among many. To the extent that scholarships were awarded prior to *Students for Fair Admissions* and were renewable, the university has honored those commitments.

Third, after the Supreme Court’s decision in *Students for Fair Admissions*, the university does not consider race. Consistent with the Court’s decision, the university may consider the content of personal statements, which may include a discussion of how race has impacted the applicant’s life.

**8. Provide a listing of all academic courses currently offered or planned at the university that (a) are dedicated to the promotion or justification of diversity, equity and inclusion initiatives, including the promotion or justification of differential, preferential or prejudicial treatment or benefit to candidates for employment, promotion, the contract or contract renewal on the basis of religion, race, sex, color or national origin, or (b) present as truth, rather than as a subject for inquiry, that an existing structure, system or relation of power, privilege or subordination persists on the basis of oppression, colonialism, socioeconomic status, religion, race, sex, color or national origin.**

Based on a review of the course descriptions of more than 5,000 2023-24 enrolled classes, the university does not offer any courses which are “dedicated to the promotion or justification of diversity, equity and inclusion initiatives” or which “present as truth, rather than as a subject for inquiry” the various topics described. There are courses which discuss those topics as a matter of inquiry. Consistent with the U.S. Court of Appeals for the Sixth Circuit’s decision in *Meriwether v. Hartop*, individual faculty members have a First Amendment right to teach students about certain concepts without presenting those concepts as truth.

**9. Please provide a listing of all training sessions (excluding academic courses) currently offered or planned at the university that (a) are dedicated to the promotion or justification of diversity, equity and inclusion initiatives, including the promotion or justification of differential, preferential or prejudicial treatment or benefit to candidates for employment, promotion, the contract or contract renewal on the basis of religion, race, sex, color or national origin, or (b) present as truth, rather than as a subject for inquiry, that an existing structure, system or relation of power, privilege or subordination persists on the basis of oppression, colonialism, socioeconomic status, religion, race, sex, color or national origin.**

Please see the information below

### **Human Resources**

- The following is a listing of training sessions which HR offers that some may consider dedicated to the promotion or justification of diversity, equity and inclusion initiatives; however, none promote or justify differential, preferential or prejudicial treatment or benefit to candidates for employment or promotion on basis of religion, race, sex, color or national origin.
  1. UK HealthCare New Employee Orientation and New Provider Orientation: Session on Sensitivity to Cultural Diversity (Joint Commission-required session)
  2. Leadership Launch: Unconscious Bias
  3. Leadership Excel: Diversity, Inclusion, and Belonging online module
  4. Leadership Advance: Session on Inclusion
  5. Safety Training web-based training — 2024 Diversity, Equity and Inclusion
  6. Mitigating Bias in the Hiring and Selection Process
  7. Basics of Diversity
  8. Personality Differences
  9. Generations in the Workplace
  10. Communication Across Cultures
- HR does not offer any trainings which present the concept described as truth rather than as a subject for inquiry.

### **Student Success**

- LGBTQ Resources — Safe Zone (optional)
- Residence Life — Resident Director Training, Inclusive and Belonging Communities
- Residence Life — Resident Assistant Training, NASPA (National Association of Student Personnel Administrators) peer education training with a personal self-reflection
- Student Organization and Activities (optional) — Inclusive programming and promoting your student organization

- Student Organization and Activities (optional) — Making your membership more inclusive to all students

**The following are programs and offerings from the Martin-Gatton College of Agriculture, Food and Environment**

- Junior MANRRS Leadership Institute
- Ag is for All Conference
- Intercultural Awareness Day
- Thriving on Access: Strategies to Expand Reach in Community Programming — Extension training (planned)

FY 2018

Total employee count:

36

Validity date

Last	First	Position Title	Office Where Employed	Salary	Employed as of 6/30/18	25% or more DEI?
Noble	Rachel	Agriculture Extension Specialist	4-H Central Operations	\$52,275	Y	Y
Welch	Martha	Agriculture Extension Specialist Senior	4-H Central Operations	\$72,835	Y	Y
Burnam	Emmett	Admissions Counselor	Admissions and Registrar	\$68,544	Y	Y
McCuddy	Jacqueline	Student Affairs Officer III	Center for Student Success	\$49,500	Y	Y
Tyler	Quentin	Dean Assistant/Administration	College of Ag, Food and Environment	\$113,408	N	Y
Collins	Lisa	Dean Assistant/Administration	College of Ag, Food and Environment	\$122,438	Y	Y
Holt	Ashley	Student Affairs Officer III	College of Ag, Food and Environment	\$54,948	Y	Y
Henderson	William	Student Affairs Officer III	College of Engineering	\$55,358	N	N
Murphy	Daniel	Dean Asst Comm Engagement & Diversity	College of Law	\$103,646	Y	Y
Taylor	Carol	Bias Incident Response Coordinator	Counseling Center	\$51,801	Y	Y

Martin	Nicole	Faculty/Instructional Consultant	Ctr for Enhancemnt of Learning & Teaching	\$61,800	Y	Y
Gross	Tammy	Administrative Support Associate I	Ctr for Grad/Prof Diversity Initiatives	\$40,976	Y	N
Okello	Morgan	Assoc Dir Center for Grad/Prof Diversity	Ctr for Grad/Prof Diversity Initiatives	\$51,762	N	N
Hamilton	Brian	Student Affairs Officer II	Ctr for Grad/Prof Diversity Initiatives	\$40,997	Y	N
White	Nicole	Student Affairs Officer II	Ctr for Grad/Prof Diversity Initiatives	\$40,019	Y	N
Thomas	Brittany	Program Assistant	Family and Consumer Sciences	\$23,829	Y	Y
Price	Cleophus	Dean Assistant	Graduate School	\$82,399	Y	Y
Suthon	Lori	Administrative Staff Officer II	Institutional Diversity Vice President	\$63,067	Y	N
ArNld	Tammy	Administrative Support Associate II	Institutional Diversity Vice President	\$66,768	Y	N
Watts	Marietta	Executive Diversity Liaison	Institutional Diversity Vice President	\$62,416	Y	position reclassified
Thompson	Falynn	Graduate Research Assistant	Institutional Diversity Vice President	\$17,680	Y	n/a
Saderholm	Benjamin	Temporary Professional Non-Admin	Institutional Diversity Vice President	\$16,640	N	n/a
Feist-Price	Sonja	Vice President Institutional Diversity	Institutional Diversity Vice President	\$240,000	Y	position reclassified

Hazard	Victor	VP Associate for Student Engagement	Institutional Diversity Vice President	\$202,869	Y	Y
Luke	David	Assoc Dir Diversity Education MLK Center	Martin Luther King Jr Ctr for Div Educ	\$51,762	N	N
Baker	Kahlil	Diversity Education Director	Martin Luther King Jr Ctr for Div Educ	\$62,096	Y	Y
Beppler	Andrew	Administrative Support Associate I	Ofc Institutional Equity Equal	\$35,100	Y	N
Allen	Terry	Assoc VP for Institutional Equity & Equa	Ofc Institutional Equity Equal	\$173,685	Y	Y
Phillips	Julia	Equal Opportunity Investigator	Ofc Institutional Equity Equal	\$66,644	Y	N
Enlow	Jeremy	Equal Opportunity Investigator	Ofc Institutional Equity Equal	\$66,982	Y	position no longer exists
Roop	Heather	Technical Compliance Officer	Ofc Institutional Equity Equal	\$70,185	Y	position reclassified
Alexander	Martha	Title IX Deputy Compliance Officer	Ofc Institutional Equity Equal	\$67,324	Y	position no longer exists
Bender	Patricia	VP Assistant Equal Opportunity	Ofc Institutional Equity Equal	\$114,825	Y	position no longer exists
Hall	Seth	Academic Coordinator	UK International Center	\$48,758	Y	Y
DeVicente	Amaya	Marketing/Promotion Specialist Senior	UK International Center	\$39,000	Y	Y
Magsam	Hannah	Workforce Management Analyst/UKHC	UKHC CONTROLLER	\$59,833	Y	Y



FY 2019

**Total employee  
count: 40**

Validity date 10/31/2018

Last	First	Position Title	Office Where Employed	Salary	Employed as of 6/30/19	25% or more DEI?
Noble	Rachel	Agriculture Extension Specialist	4-H Central Operations	\$53,059	Y	Y
Simms	Hannah	Alumni Program Coordinator Senior	Alumni Relations	\$50,000	Y	Y
Moody	Myles	Graduate Research Assistant	Center for Health Equity Transformation	\$6,250	Y	n/a
McCuddy	Jacqueline	Student Affairs Officer III	Center for Student Success	\$50,243	Y	Y
Holt	Ashley	Student Affairs Officer III	College of Ag, Food and Environment	\$55,772	Y	Y
Roberts	John	Student Affairs Officer III	College of Engineering	\$52,000	Y	Y
Murphy	Daniel	Dean Asst Comm Engagement & Diversity	College of Law	\$105,201	Y	Y
Taylor-Shim	Carol	Bias Incident Response Director	Counseling Center	\$70,000	Y	Y
Ruehl	Hannah	Faculty/Instructional Consultant	Ctr for Enhancemnt of Learning & Teaching	\$55,000	Y	Y
Gross	Tammy	Administrative Support Associate I	Ctr for Grad/Prof Diversity Initiatives	\$41,600	Y	N
Butts	David	Assoc Dir Center for Grad/Prof Diversity	Ctr for Grad/Prof Diversity Initiatives	\$58,440	Y	N

Poston	Lance	Graduate/Professional Diversity Dir	Ctr for Grad/Prof Diversity Initiatives	\$71,000	Y	Y
White	Nicole	Student Affairs Officer II	Ctr for Grad/Prof Diversity Initiatives	\$40,622	Y	N
Hamilton	Brian	Student Affairs Officer III	Ctr for Grad/Prof Diversity Initiatives	\$48,000	Y	N
Coppala	Margaret Anne	Student/Non-Work Study	Ctr for Grad/Prof Diversity Initiatives	\$13,000	N	n/a
Knappage	Jann	Agriculture Extension Specialist	Family and Consumer Sciences	\$57,256	Y	Y
Thomas	Brittany	Program Assistant	Family and Consumer Sciences	\$24,180	Y	Y
Price	Cleophus	Dean Assistant	Graduate School	\$83,635	Y	Y
Suthon	Lori	Administrative Staff Officer II	Institutional Diversity - Vice President	\$64,013	Y	N
Arnold	Tammy	Administrative Support Associate II	Institutional Diversity - Vice President	\$67,766	Y	N
Watts	Marietta	Executive Diversity Liaison	Institutional Diversity - Vice President	\$63,352	N	position reclassified
Lesch	Mary	Graduate Research Assistant	Institutional Diversity - Vice President	\$21,667	Y	n/a
Thompson	Falynn	Graduate Research Assistant	Institutional Diversity - Vice President	\$17,680	N	n/a
Colbert	Brandon	Student/Non-Work Study	Institutional Diversity - Vice President	\$13,000	Y	n/a
Craig	Joi'	Student/Non-Work Study	Institutional Diversity - Vice President	\$13,000	Y	n/a
Feist-Price	Sonja	Vice President Institutional Diversity	Institutional Diversity - Vice President	\$243,600	Y	position reclassified
Hazard	Victor	VP Associate for Student Engagement	Institutional Diversity - Vice President	\$205,912	Y	Y

McDaniel	Jamahl	Assoc Dir Diversity Education MLK Center	Martin Luther King Jr Ctr for Div Educ	\$48,000	Y	N
Brooks	Jason	Diversity Education Director	Martin Luther King Jr Ctr for Div Educ	\$80,004	Y	Y
Beppler	Andrew	Administrative Support Associate II	Ofc Institutional Equity Equal	\$41,808	Y	N
Allen	Terry	Assoc VP for Institutional Equity & Equa	Ofc Institutional Equity Equal	\$176,291	Y	Y
Phillips	Julia	Equal Opportunity Investigator	Ofc Institutional Equity Equal	\$67,644	Y	N
Reeves	Meredith	Equal Opportunity Investigator	Ofc Institutional Equity Equal	\$65,000	Y	N
Enlow	Jeremy	Equal Opportunity Investigator	Ofc Institutional Equity Equal	\$67,987	N	position no longer exists
Alexander	Martha	Executive Director & Title IX Coord	Ofc Institutional Equity Equal	\$98,455	Y	position reclassified
Roop	Heather	Technical Compliance Officer & ADA Coord	Ofc Institutional Equity Equal	\$89,047	Y	position reclassified
Hall	Seth	Academic Coordinator	UK International Center	\$49,538	Y	Y
DeVicente	Amaya	Marketing/Promotion Specialist Senior	UK International Center	\$39,582	Y	Y
Magsam	Hannah	Workforce Management Analyst/UKHC	UKHC CONTROLLER	\$61,029	Y	Y
Burnam	Emmett	Admissions Counselor	Undergraduate Admissions	\$69,572	Y	Y

FY 2020

Total employee count: 46

Validity date 10/31/2019

Last	First	Position Title	Office Where Employed	Salary	Employed as of 6/30/20	25% or more DEI?
Pashoian	Andrew	Administrative Support Associate I	4-H Central Operations	\$31,200	Y	Y
Noble	Rachel	Agriculture Extension Specialist	4-H Central Operations	\$54,120	Y	Y
Hilpp	Isaac	Agriculture Extension Specialist Senior	4-H Central Operations	\$60,770	Y	Y
Simms	Hannah	Alumni Program Coordinator Senior	Alumni Relations	\$51,390	Y	Y
Taylor-Shim	Carol	Bias Incident Response Director	Bias Incidence	\$71,400	Y	Y
Arthur	Ariel	Administrative Services Assistant	Center for Health Equity Transformation	\$48,214	Y	N
McLouth	Laurie	Assistant Professor	Center for Health Equity Transformation	\$95,000	Y	n/a
Rose	Shyanika	Assistant Professor	Center for Health Equity Transformation	\$130,000	Y	n/a
Moody	Myles	Graduate Research Assistant	Center for Health Equity Transformation	\$6,250	N	n/a
McCuddy	Jacqueline	Student Affairs Officer III	Center for Student Success	\$51,147	Y	Y
Farrell	Antomia	Dean Assistant/Administration	College of Ag, Food and Environment	\$94,000	Y	Y
Holt	Ashley	Student Affairs Officer III	College of Ag, Food and Environment	\$56,776	N	Y

Roberts	John	Student Affairs Officer III	College of Engineering	\$53,430	Y	Y
Murphy	Daniel	Dean Asst Sr Comm Engagement & Diversity	College of Law	\$123,400	Y	Y
Ruehl	Hannah	Faculty/Instructional Consultant	Ctr for Enhancemnt of Learning & Teaching	\$56,127	Y	Y
Morgan	Shauna	Teaching Equity/Inclusion Initiative Dir	Ctr for Enhancemnt of Learning & Teaching	\$75,000	Y	Y
Gross	Tammy	Administrative Support Associate I	Ctr for Grad/Prof Diversity Initiatives	\$42,432	Y	N
Butts	David	Assoc Dir Center for Grad/Prof Diversity	Ctr for Grad/Prof Diversity Initiatives	\$59,609	Y	N
Poston	Lance	Inclusive Health/Initiatives Exec Dir	Ctr for Grad/Prof Diversity Initiatives	\$100,000	Y	position reclassified
Hamilton	Brian	Student Affairs Officer III	Ctr for Grad/Prof Diversity Initiatives	\$48,960	Y	N
Martin	Te'Asia	Student Affairs Officer III	Ctr for Grad/Prof Diversity Initiatives	\$47,715	Y	N
Patterson	Joia	Diversity Recruiter	Employment	\$60,000	Y	position reclassified
Knappage	Jann	Agriculture Extension Specialist	Family and Consumer Sciences	\$58,201	Y	Y
Quiroz Miranda	Irma	Program Assistant	Family and Consumer Sciences	\$27,281	Y	Y
Price	Cleophus	Dean Assistant	Graduate School	\$85,433	Y	Y
Suthon	Lori	Administrative Staff Officer II	Institutional Diversity - Vice President	\$66,004	Y	N
Arnold	Tammy	Administrative Support Associate II	Institutional Diversity - Vice President	\$69,118	Y	N
Lesch	Mary	Graduate Research Assistant	Institutional Diversity - Vice President	\$24,632	Y	n/a

Craig	Joi'	Student/Non-Work Study	Institutional Diversity - Vice President	\$13,000	N	n/a
Feist-Price	Sonja	Vice President Institutional Diversity	Institutional Diversity - Vice President	\$248,472	Y	position reclassified
Hazard	Victor	VP Associate for Student Engagement	Institutional Diversity - Vice President	\$210,030	N	Y
McDaniel	Jamahl	Assoc Dir Diversity Education MLK Center	Martin Luther King Jr Ctr for Div Educ	\$48,960	Y	N
Brooks	Jason	Diversity Education Director	Martin Luther King Jr Ctr for Div Educ	\$81,604	Y	Y
Beppler	Andrew	Administrative Support Associate II	Ofc Institutional Equity Equal	\$42,640	Y	N
Allen	Terry	Assoc VP for Institutional Equity & Equa	Ofc Institutional Equity Equal	\$181,591	Y	Y
Brasie	Laura	Equal Opportunity Investigator	Ofc Institutional Equity Equal	\$66,300	Y	N
Phillips	Julia	Equal Opportunity Investigator	Ofc Institutional Equity Equal	\$68,997	Y	N
Reeves	Meredith	Equal Opportunity Investigator	Ofc Institutional Equity Equal	\$66,300	Y	N
Williams	Brandon	Equal Opportunity Investigator	Ofc Institutional Equity Equal	\$66,500	Y	N
Alexander	Martha	Executive Director & Title IX Coord	Ofc Institutional Equity Equal	\$100,424	Y	position reclassified
Roop	Heather	Technical Compliance Officer & ADA Coord	Ofc Institutional Equity Equal	\$90,828	Y	position reclassified
Hall	Seth	Academic Coordinator	UK International Center	\$50,727	Y	Y
Woolums	Chelsea	Marketing/Promotion Specialist Senior	UK International Center	\$43,451	Y	Y

Marcum	Hannah	Workforce Management Analyst/UKHC	UKHC CONTROLLER	\$62,250	Y	Y
Burnam	Emmett	Admissions Counselor	Undergraduate Admissions	\$70,964	Y	Y
Neal	Chaquenta	Admissions Counselor	Undergraduate Admissions	\$49,470	Y	Y

**Total employee count:**  
**67**

FY 2021

Validity date 10/31/2020

Last	First	Position Title	Office Where Employed	Salary	Employed as of 6/30/21	25% or more DEI?
Pashoian	Andrew	Administrative Support Associate I	4-H Central Operations	\$31,200	Y	Y
Nble	Rachel	Agriculture Extension Specialist	4-H Central Operations	\$54,120	Y	Y
Hilpp	Isaac	Agriculture Extension Specialist Senior	4-H Central Operations	\$60,770	Y	Y
Simms	Hannah	Alumni Program Coordinator Senior	Alumni Relations	\$51,390	Y	Y
Arthur	Ariel	Administrative Services Assistant	Center for Health Equity Transformation	\$48,214	Y	N
Lauckner	Carolyn	Assistant Professor	Center for Health Equity Transformation	\$115,000	Y	n/a
McLouth	Laurie	Assistant Professor	Center for Health Equity Transformation	\$95,000	Y	n/a
Rose	Shyanika	Assistant Professor	Center for Health Equity Transformation	\$130,000	Y	n/a
Mazariegos Zelaya	Carina	Graduate Research Assistant	Center for Health Equity Transformation	\$26,000	Y	n/a
Stuck	Jennifer	Graduate Research Assistant	Center for Health Equity Transformation	\$26,000	Y	n/a
Van de Venne	Judy	Research Program Manager	Center for Health Equity Transformation	\$60,000	Y	N



Bursac	Vilma	Research Program Manager	Center for Health Equity Transformation	\$47,715	Y	position reclassified
Dunfee	Madeline	Student/Non-Work Study	Center for Health Equity Transformation	\$6,656	Y	n/a
Estridge	Brittany	Temporary Technical/Paraprofessional	Center for Health Equity Transformation	\$26,000	Y	n/a
Murrie	Connie	Temporary Technical/Paraprofessional	Center for Health Equity Transformation	\$26,000	Y	n/a
McCuddy	Jacqueline	Student Affairs Officer III	Center for Student Success	\$51,147	Y	Y
Farrell	Antomia	Dean Assistant/Administration	College of Ag, Food and Environment	\$94,000	Y	Y
Price	Kendriana	Student Affairs Officer II	College of Ag, Food and Environment	\$52,000	Y	Y
Roberts	John	Student Affairs Officer III	College of Engineering	\$53,430	Y	Y
Murphy	Daniel	Dean Asst Sr Comm Engagement & Diversity	College of Law	\$123,400	Y	Y
McGuire	Tammy	Administrative Coordinator II	COM DIVERSITY & INCLUSION	\$50,357	Y	Y
Ruehl	Hannah	Faculty/Instructional Consultant	Ctr for Enhancemnt of Learning & Teaching	\$56,127	Y	Y
Morgan	Shauna	Teaching Equity/Inclusion Initiative Dir	Ctr for Enhancemnt of Learning & Teaching	\$75,000	Y	Y
Gross	Tammy	Administrative Support Associate I	Ctr for Grad/Prof Diversity Initiatives	\$42,432	Y	N

Butts	David	Assoc Dir Center for Grad/Prof Diversity	Ctr for Grad/Prof Diversity Initiatives	\$59,609	Y	N
Poston	Lance	Inclusive Health/Initiatives Exec Dir	Ctr for Grad/Prof Diversity Initiatives	\$100,000	Y	position reclassified
Hamilton	Brian	Student Affairs Officer III	Ctr for Grad/Prof Diversity Initiatives	\$48,960	Y	N
Martin	Te'Asia	Student Affairs Officer III	Ctr for Grad/Prof Diversity Initiatives	\$47,715	Y	N
Patterson	Joia	Diversity Recruiter	Employment	\$60,000	N	position reclassified
Taylor-Shim	Carol	Diversity Director	Equity, Inclusion and Social Justice	\$89,250	Y	Y
Mitchell	Kenyatta	Graduate Assistant	Equity, Inclusion and Social Justice	\$19,500	Y	no longer exists
Colbert	Brandon	Social Justice Educator	Equity, Inclusion and Social Justice	\$47,341	Y	no longer exists
Webb	Cymone	Student/Non-Work Study	Equity, Inclusion and Social Justice	\$6,500	Y	n/a
Talbert	Tukea	Chief Diversity Officer/UKHC	EVPHA Administration	\$260,811	Y	Y
Knappage	Jann	Agriculture Extension Specialist	Family and Consumer Sciences	\$58,201	Y	Y
Quiroz Miranda	Irma	Program Assistant Senior	Family and Consumer Sciences	\$35,568	Y	Y
Price	Cleophus	Dean Assistant	Graduate School	\$85,433	Y	Y
Suthon	Lori	Administrative Staff Officer II	Institutional Diversity - Vice President	\$66,004	Y	N
Paul	Tammy	Administrative Support Associate II	Institutional Diversity - Vice President	\$69,118	Y	N
Martin	Nicole	Director Inclusive Excel/Diversity Edu	Institutional Diversity - Vice President	\$76,000	Y	Y

Brooks	Jason	Exec Dir Institutional Engagement	Institutional Diversity - Vice President	\$102,045	Y	N
Barnett	Edwina	Fellowship Payment/Monthly	Institutional Diversity - Vice President	\$0	Y	n/a
Donawa	Alyssa	Fellowship Payment/Monthly	Institutional Diversity - Vice President	\$0	Y	n/a
Grooms	Xava	Fellowship Payment/Monthly	Institutional Diversity - Vice President	\$0	Y	n/a
Parker	Julia	Fellowship Payment/Monthly	Institutional Diversity - Vice President	\$0	Y	n/a
Smith	Alexis	Fellowship Payment/Monthly	Institutional Diversity - Vice President	\$0	Y	n/a
Titialii	Kayla	Fellowship Payment/Monthly	Institutional Diversity - Vice President	\$0	Y	n/a
Vindas Melendez	Andres	Fellowship Payment/Monthly	Institutional Diversity - Vice President	\$0	Y	n/a
Wilson	Jamaya	Fellowship Payment/Monthly	Institutional Diversity - Vice President	\$0	Y	n/a
Loftis	Rachel	Inclusive Excel/Diverse Edu Associate	Institutional Diversity - Vice President	\$60,000	Y	Y
Wright	George	Senior Advisor to the President	Institutional Diversity - Vice President	\$300,000	Y	Y
Waterman	Heidi	Student/Non-Work Study	Institutional Diversity - Vice President	\$12,480	Y	n/a
Martin	Jennifer	Diversity and Inclusion Coordinator	Library Administration	\$54,000	Y	Y
McDaniel	Jamahl	Diversity Education Director	Martin Luther King Jr Ctr for Div Educ	\$68,500	Y	Y
Beppler	Andrew	Administrative Support Associate II	Ofc Institutional Equity Equal	\$42,640	Y	N

Allen	Terry	Assoc VP for Institutional Equity & Equa	Ofc Institutional Equity Equal	\$181,591	Y	Y
Brasie	Laura	Equal Opportunity Investigator	Ofc Institutional Equity Equal	\$66,300	Y	N
Phillips	Julia	Equal Opportunity Investigator	Ofc Institutional Equity Equal	\$68,997	Y	N
Reeves	Meredith	Equal Opportunity Investigator	Ofc Institutional Equity Equal	\$66,300	Y	N
Williams	Brandon	Equal Opportunity Investigator	Ofc Institutional Equity Equal	\$66,500	Y	N
Alexander	Martha	Executive Director & Title IX Coord	Ofc Institutional Equity Equal	\$100,424	Y	position reclassified
Roop	Heather	Technical Compliance Officer & ADA Coord	Ofc Institutional Equity Equal	\$90,828	Y	position reclassified
Hall	Seth	Academic Coordinator	UK International Center	\$50,727	Y	Y
Woolums	Chelsea	Marketing/Promotion Specialist Senior	UK International Center	\$43,451	Y	Y
Marcum	Hannah	Workforce Management Analyst/UKHC	UKHC CONTROLLER	\$63,495	Y	Y
Burnam	Emmett	Admissions Counselor	Undergraduate Admissions	\$70,964	N	Y
Meza de los Santos	Alexis	Admissions Counselor	Undergraduate Admissions	\$47,476	Y	Y

FY 2022  
Validity date

**Total employee  
count: 73**

Last	First	Position Title	Office Where Employed	Salary	Employed as of 6/30/22	25% or more DEI?
Pashoian	Andrew	Administrative Support Associate I	4-H Central Operations	\$31,200	Y	Y
Guidugli	Rachel	Agriculture Extension Specialist	4-H Central Operations	\$60,000	Y	Y
Hilpp	Isaac	Agriculture Extension Specialist Senior	4-H Central Operations	\$60,770	Y	Y
Hayden	Tiffany	Athletic Director Assistant/DEI	Athletics - Administrative Support	\$81,600	Y	N
Oliver	Ray	Exec Associate Athletics Dir/DEI	Athletics - Administrative Support	\$160,000	Y	Y
McLouth	Laurie	Assistant Professor	Center for Health Equity Transformation	\$95,950	Y	n/a
Rose	Shyanika	Assistant Professor	Center for Health Equity Transformation	\$131,300	Y	n/a
Mazariegos Zelaya	Carina	Graduate Research Assistant	Center for Health Equity Transformation	\$26,000	Y	n/a
Vollmer	Jacklyn	Graduate Research Assistant	Center for Health Equity Transformation	\$26,000	Y	n/a

Annabathula	Arati	Research Coordinator	Center for Health Equity Transformation	\$49,130	Y	position no longer exists
Haney	Kimberly	Research Program Manager	Center for Health Equity Transformation	\$53,000	Y	N
Van de Venne	Judy	Research Program Manager	Center for Health Equity Transformation	\$60,000	Y	N
Garton	Jackson	Research Program Manager	Center for Health Equity Transformation	\$46,500	N	N
Bursac	Vilma	Research Program Manager	Center for Health Equity Transformation	\$47,715	Y	position reclassified
Dunfee	Madeline	Student/Non-Work Study	Center for Health Equity Transformation	\$6,656	Y	n/a
Murrie	Connie	Temporary Technical/Paraprofessional	Center for Health Equity Transformation	\$26,000	Y	n/a
Overby	Lexandra	Temporary Technical/Paraprofessional	Center for Health Equity Transformation	\$13,000	Y	n/a
Stepp	Karen	Temporary Technical/Paraprofessional	Center for Health Equity Transformation	\$18,720	Y	n/a
McCuddy	Jacqueline	Student Affairs Officer III	Center for Student Success	\$59,800	Y	Y
Farrell	Antomia	Dean Assistant/Administration	College of Ag, Food and Environment	\$94,000	Y	Y
Croft	Catherine	Student Affairs Officer II	College of Ag, Food and Environment	\$48,984	Y	Y
Price	Kendriana	Student Affairs Officer III	College of Ag, Food and Environment	\$59,800	Y	Y

Lyons	Cameron	Student Affairs Officer III	College of Engineering	\$46,000	Y	Y
Murphy	Daniel	Dean Asst Sr Comm Engagement & Diversity	College of Law	\$123,400	Y	Y
McGuire	Tammy	Administrative Coordinator II	COM DIVERSITY & INCLUSION	\$50,357	Y	Y
Hamilton	Brian	Diversity, Equity & Inclusion Dir/COM	COM DIVERSITY & INCLUSION	\$65,000	Y	N
Ruehl	Hannah	Faculty/Instructional Consultant	Ctr for Enhancemnt of Learning & Teaching	\$56,127	Y	Y
Gross	Tammy	Administrative Support Associate I	Ctr for Grad/Prof Diversity Initiatives	\$42,432	Y	N
Harris-Medina	Elizabeth	Student Affairs Officer III	Ctr for Grad/Prof Diversity Initiatives	\$53,000	N	N
Tajuba	Letitia	Student Affairs Officer III	Ctr for Grad/Prof Diversity Initiatives	\$53,900	Y	N
Taylor-Shim	Carol	Diversity Director	Equity, Inclusion and Social Justice	\$89,250	Y	Y
Colbert	Brandon	Social Justice Educator	Equity, Inclusion and Social Justice	\$47,341	Y	position no longer exists
Grimes	Emily	Administrative Services Asst/UKHC	EVPHA Administration	\$44,637	Y	Y
Talbert	Tukea	Chief Diversity Officer/UKHC	EVPHA Administration	\$267,331	Y	Y
Knappage	Jann	Agriculture Extension Specialist	Family and Consumer Sciences	\$60,000	Y	Y

Quiroz Miranda	Irma	Program Assistant Senior	Family and Consumer Sciences	\$35,568	N	Y
Price	Cleophus	Dean Assistant	Graduate School	\$85,433	Y	Y
Suthon	Lori	Administrative Staff Officer II	Institutional Diversity - Vice President	\$66,004	Y	N
Paul	Tammy	Administrative Support Associate II	Institutional Diversity - Vice President	\$69,118	N	N
Martin	Nicole	Director Inclusive Excel/Diversity Edu	Institutional Diversity - Vice President	\$76,000	N	Y
Brooks	Jason	Exec Dir Institutional Engagement	Institutional Diversity - Vice President	\$102,045	Y	N
Donawa	Alyssa	Fellowship Payment/Monthly	Institutional Diversity - Vice President	\$0	Y	n/a
Esoe	Dave- Preston	Fellowship Payment/Monthly	Institutional Diversity - Vice President	\$0	Y	n/a
Fionah	Abelline	Fellowship Payment/Monthly	Institutional Diversity - Vice President	\$0	Y	n/a
Parker	Julia	Fellowship Payment/Monthly	Institutional Diversity - Vice President	\$0	Y	n/a
Robinson	Ariel	Fellowship Payment/Monthly	Institutional Diversity - Vice President	\$0	Y	n/a
Smith	Alexis	Fellowship Payment/Monthly	Institutional Diversity - Vice President	\$0	Y	n/a
Thornton	E-Lexus	Fellowship Payment/Monthly	Institutional Diversity - Vice President	\$0	Y	n/a
Titalii	Kayla	Fellowship Payment/Monthly	Institutional Diversity - Vice President	\$0	N	n/a
West	Aaron	Fellowship Payment/Monthly	Institutional Diversity - Vice President	\$0	Y	n/a



Wilson	Jamaya	Fellowship Payment/Monthly	Institutional Diversity - Vice President	\$0	Y	n/a
Savage	Hunter	Graduate Research Assistant	Institutional Diversity - Vice President	\$17,333	Y	n/a
Loftis	Rachel	Inclusive Excel/Diverse Edu Associate	Institutional Diversity - Vice President	\$60,000	N	Y
Gollihue	Brittany	Program Coordinator	Institutional Diversity - Vice President	\$49,504	Y	N
Albert	Katrice	Vice President Institutional Diversity	Institutional Diversity - Vice President	\$360,000	Y	Y
Nugent	Austin	Disability Program Administrator I	Interdisciplinary Human Develo	\$45,602	Y	Y
Wallace	Khadijah	Community Health Worker	Kentucky Community Cancer Prog	\$40,352	Y	Y
Martin	Jennifer	Diversity and Inclusion Coordinator	Library Administration	\$54,000	Y	Y
Prince	Jasmine	Assoc Dir Diversity Education MLK Center	Martin Luther King Jr Ctr for Div Educ	\$55,000	Y	N
McDaniel	Jamahl	Diversity Education Director	Martin Luther King Jr Ctr for Div Educ	\$68,500	Y	Y
Beppler	Andrew	Administrative Support Associate II	Ofc Institutional Equity Equal	\$42,640	Y	N
Phillips	Julia	Equal Opportunity Investigator	Ofc Institutional Equity Equal	\$68,997	Y	N

Reeves	Meredith	Equal Opportunity Investigator	Ofc Institutional Equity Equal	\$66,300	Y	N
Brasie	Laura	Equal Opportunity Investigator	Ofc Institutional Equity Equal	\$66,300	Y	N
Williams	Brandon	Equal Opportunity Investigator	Ofc Institutional Equity Equal	\$66,500	Y	N
Alexander	Martha	Executive Director & Title IX Coord	Ofc Institutional Equity Equal	\$100,424	Y	position reclassified
Roop	Heather	Technical Compliance Officer & ADA Coord	Ofc Institutional Equity Equal	\$90,828	Y	position reclassified
Yue	Christina	Alumni Affairs Director Associate	Office Of Philanthropy	\$73,200	Y	Y
Clark	Marilyn	Supplier Diversity Manager	Purchasing	\$99,500	Y	Y
Hall	Seth	Academic Coordinator	UK International Center	\$50,727	Y	Y
Woolums	Chelsea	Marketing/Promotion Specialist Senior	UK International Center	\$43,451	Y	Y
Marcum	Hannah	Workforce Management Analyst/UKHC	UKHC CONTROLLER	\$69,375	Y	Y
Meza de los Santos	Alexis	Admissions Counselor	Undergraduate Admissions	\$47,476	Y	Y

FY 2023

Total employee count: 76

Validity date 10/31/2022

Last	First	Position Title	Office Where Employed	Salary	Employed as of 6/30/23	25% or more DEI?
Storey	Jessica	Administrative Support Associate I	4-H Central Operations	\$34,125	Y	Y
Hilpp	Isaac	Agriculture Extension Specialist Senior	4-H Central Operations	\$65,608	Y	Y
Caudill	Lindsey	Alumni Program Coordinator Senior	Alumni Engagement	\$58,000	Y	Y
Hayden	Tiffany	Athletic Director Assistant/DEI	Athletics - Administrative Support	\$84,232	Y	N
Oliver	Ray	Exec Associate Athletics Dir/DEI	Athletics - Administrative Support	\$164,200	Y	Y
Acree	Tianna	Diversity and Inclusion Coordinator	Cancer Center-Core Support	\$55,827	Y	N
Bell	Robert	Diversity and Inclusion Coordinator	CCTS Clinical Research Dev & Ops Ctr	\$55,000	Y	N
McLouth	Laurie	Assistant Professor	Center for Health Equity Transformation	\$99,788	Y	n/a
Rose	Shyanika	Assistant Professor	Center for Health Equity Transformation	\$140,000	Y	n/a
Arthur	Ariel	Diversity and Inclusion Coordinator	Center for Health Equity Transformation	\$59,103	Y	Y
Romines	Gabrielle	Graduate Research Assistant	Center for Health Equity Transformation	\$27,000	Y	n/a
Bursac	Vilma	Research Associate Senior	Center for Health Equity Transformation	\$57,879	Y	N

Brumley-Shelton	Angela	Research Program Manager	Center for Health Equity Transformation	\$60,000	Y	N
Haney	Kimberly	Research Program Manager	Center for Health Equity Transformation	\$55,973	Y	N
Van de Venne	Judy	Research Program Manager	Center for Health Equity Transformation	\$63,327	Y	N
Blair	Nicholas	Temporary Technical/Paraprofessional I	Center for Health Equity Transformation	\$18,720	Y	n/a
Franks	Nicole	Temporary Technical/Paraprofessional I	Center for Health Equity Transformation	\$18,720	Y	n/a
Murrie	Connie	Temporary Technical/Paraprofessional I	Center for Health Equity Transformation	\$26,000	Y	n/a
Overby	Lexandra	Temporary Technical/Paraprofessional I	Center for Health Equity Transformation	\$20,800	Y	n/a
Stepp	Karen	Temporary Technical/Paraprofessional I	Center for Health Equity Transformation	\$22,495	Y	n/a
Roberts	Monica	Temporary Technical/Paraprofessional I	Center for Health Equity Transformation	\$36,400	Y	n/a
McCuddy	Jacqueline	Student Affairs Officer III	Center for Student Success	\$62,696	Y	Y
Farrell	Antomia	Dean Associate for Administration	College of Ag, Food and Environment	\$191,314	Y	Y
Croft	Catherine	Student Affairs Officer II	College of Ag, Food and Environment	\$50,981	N	Y
Price	Kendriana	Student Affairs Officer III	College of Ag, Food and Environment	\$70,000	Y	Y

Carter	Uriah	College of Health Sciences DEI Dir	College of Health Sciences	\$61,500	Y	N
Murphy	Daniel	Dean Asst Sr Comm Engagement & Diversity	College of Law	\$132,195	Y	Y
Young	Unique	Diversity and Inclusion Coordinator	College of Pharmacy	\$55,827	Y	Y
McGuire	Tammy	Administrative Operations Coordinator	COM DIVERSITY & INCLUSION	\$52,896	Y	Y
Hamilton	Charla	Diversity and Inclusion Coordinator	COM DIVERSITY & INCLUSION	\$57,165	Y	N
Hamilton	Brian	Diversity, Equity & Inclusion Dir/COM	COM DIVERSITY & INCLUSION	\$67,372	N	N
Rigsby	Krista	Administrative Support Associate I	Ctr for Grad/Prof Diversity Initiatives	\$40,019	Y	N
Goldring	Kim	Assoc Dir Center for Grad/Prof Diversity	Ctr for Grad/Prof Diversity Initiatives	\$61,609	Y	N
Blaine	John	Director, Ctr for Grad/Prof Diversity	Ctr for Grad/Prof Diversity Initiatives	\$72,613	Y	Y
Robinson	David	Student Affairs Officer III	Ctr for Grad/Prof Diversity Initiatives	\$50,000	Y	N
Taylor-Shim	Carol	Diversity Director	Equity, Inclusion and Social Justice	\$104,000	Y	Y
Grimes	Emily	Administrative Services Asst/UKHC	EVPHA Administration	\$44,637	Y	Y
Talbert	Tukea	Chief Diversity Officer/UKHC	EVPHA Administration	\$267,331	Y	Y
Ruehl	Hannah	Faculty/Instructional Consultant	Faculty Advancement	\$59,379	Y	Y
Knappage	Jann	Agriculture Extension Specialist	Family and Consumer Sciences	\$63,350	Y	Y
Thomas	Tonisha	Program Assistant	Family and Consumer Sciences	\$29,250	N	Y
Price	Cleophus	Dean Assistant	Graduate School	\$89,932	Y	Y

Gibson	Alyson	Administrative Staff Officer II	Institutional Diversity - Vice President	\$63,193	Y	N
Williams	Damon	AVP for Institutional Diversity	Institutional Diversity - Vice President	\$207,000	Y	Y
Brooks	Jason	Exec Dir Institutional Engagement	Institutional Diversity - Vice President	\$107,905	Y	N
Tokish	Lanita	Executive Assistant	Institutional Diversity - Vice President	\$66,000	Y	N
Davis	Kai	Fellowship Payment/Monthly	Institutional Diversity - Vice President	\$0	Y	n/a
Robinson	Ariel	Fellowship Payment/Monthly	Institutional Diversity - Vice President	\$0	Y	n/a
Esoe	Dave-Preston	Fellowship Payment/Monthly	Institutional Diversity - Vice President	\$0	Y	n/a
Fionah	Abelline	Fellowship Payment/Monthly	Institutional Diversity - Vice President	\$0	Y	n/a
West	Aaron	Fellowship Payment/Monthly	Institutional Diversity - Vice President	\$0	Y	n/a
Albert	Katrice	Vice President Institutional Diversity	Institutional Diversity - Vice President	\$368,000	Y	Y
Wright	Nicholas	DEI Director/HDI	Interdisciplinary Human Develo	\$77,947	Y	N
Nugent	Austin	Disability Program Administrator I	Interdisciplinary Human Develo	\$48,264	Y	Y
Wallace	Khadijah	Community Health Worker	Kentucky Community Cancer Prog	\$42,411	Y	Y
Rodriguez	Aryany	Community Health Worker	Kentucky Community Cancer Prog	\$39,728	Y	Y
Martin	Jennifer	Diversity and Inclusion Coordinator	Library Administration	\$56,607	Y	Y
Prince	Jasmine	Assoc Dir Diversity Education MLK Center	Martin Luther King Jr Ctr for Div Educ	\$58,095	Y	N

McDaniel	Jamahl	Diversity Education Director	Martin Luther King Jr Ctr for Div Educ	\$75,231	Y	Y
Beppler	Andrew	Administrative Support Associate II	Ofc Institutional Equity Equal	\$45,490	Y	N
Williams	Brandon	Deputy ADA Coord/Tech Compliance Analyst	Ofc Institutional Equity Equal	\$77,617	Y	N
Brasie	Laura	Equal Opportunity Investigator	Ofc Institutional Equity Equal	\$70,101	Y	N
Fransen	Jennifer	Equal Opportunity Investigator	Ofc Institutional Equity Equal	\$68,000	Y	N
Phillips	Julia	Equal Opportunity Investigator	Ofc Institutional Equity Equal	\$73,351	Y	N
Reeves	Meredith	Equal Opportunity Investigator	Ofc Institutional Equity Equal	\$70,239	Y	N
Lewis	Christopher	Equal Opportunity Investigator	Ofc Institutional Equity Equal	\$68,000	Y	N
Roop	Heather	Technical Compliance Officer & ADA Coord	Ofc Institutional Equity Equal	\$98,164	Y	position reclassified
Yue	Christina	Alumni Affairs Director Associate	Office Of Philanthropy	\$79,300	Y	Y
Mains	Mark	Ag Extension Special Projects Coord	Program And Staff Development	\$130,909	Y	Y
Clark	Marilyn	Supplier Diversity Manager	Purchasing	\$107,557	Y	Y
Hall	Seth	Academic Coordinator	UK International Center	\$54,818	N	Y
Woolums	Chelsea	Marketing/Promotion Specialist Senior	UK International Center	\$47,882	Y	Y
Marcum	Hannah	Workforce Management Analyst/UKHC	UKHC CONTROLLER	\$69,375	N	Y
Brown	Kala	Admissions Counselor	Undergraduate Admissions	\$47,476	Y	Y

Meza de los Santos	Alexis	Admissions Counselor	Undergraduate Admissions	\$52,179	Y	Y
Czarnecki	Karyn	Assistant News Director	WUKY	\$48,500	Y	Y



FY 2024  
Validity date

**Total employee count:**  
**72**

Last	First	Position Title	Office Where Employed	Salary	Employed as of 6/30/2024	25% or more DEI?
Storey	Jessica	Administrative Support Associate I	4-H Central Operations	\$35,744	Y	Y
Allen	James	Agriculture Extension Specialist	4-H Central Operations	\$62,500	Y	Y
Hilpp	Isaac	Agriculture Extension Specialist Senior	4-H Central Operations	\$67,483	Y	Y
Caudill	Lindsey	Alumni Program Coordinator Senior	Alumni Engagement	\$59,070	Y	Y
Hayden	Tiffany	Athletic Director Associate/DEI	Athletics - Administrative Support	\$98,000	Y	N
Oliver	Ray	Exec Associate Athletics Dir/DEI	Athletics - Administrative Support	\$170,000	Y	Y
Acree	Tianna	Diversity and Inclusion Coordinator	Cancer Center-Core Support	\$57,223	Y	N
Bell	Robert	Diversity and Inclusion Coordinator	CCTS Community Engagement/ATRNs Core	\$56,705	Y	N
McLouth	Laurie	Assistant Professor	Center for Health Equity Transformation	\$140,000	Y	n/a
Rose	Shyanika	Assistant Professor	Center for Health Equity Transformation	\$145,000	Y	n/a
Moore	Justin	Associate Professor	Center for Health Equity Transformation	\$220,000	Y	n/a

Arthur	Ariel	Diversity and Inclusion Coordinator	Center for Health Equity Transformation	\$60,675	Y	Y
Romines	Gabrielle	Graduate Research Assistant	Center for Health Equity Transformation	\$30,000	Y	n/a
Goldey	Jillian	Research Assistant	Center for Health Equity Transformation	\$41,995	Y	N
Bursac	Vilma	Research Associate Senior	Center for Health Equity Transformation	\$59,418	Y	N
Brown	Jaime	Research Program Manager	Center for Health Equity Transformation	\$63,649	Y	N
Brumley-Shelton	Angela	Research Program Manager	Center for Health Equity Transformation	\$61,596	Y	N
Haney	Kimberly	Research Program Manager	Center for Health Equity Transformation	\$57,462	Y	N
Van de Venne	Judy	Research Program Manager	Center for Health Equity Transformation	\$65,011	Y	N
Balfour	Tyler	Temporary Technical/Paraprofessional	Center for Health Equity Transformation	\$8,320	Y	n/a
Blair	Nicholas	Temporary Technical/Paraprofessional	Center for Health Equity Transformation	\$18,720	N	n/a
Franks	Nicole	Temporary Technical/Paraprofessional	Center for Health Equity Transformation	\$18,720	N	n/a
Murrie	Connie	Temporary Technical/Paraprofessional	Center for Health Equity Transformation	\$26,000	Y	n/a
Overby	Lexandra	Temporary Technical/Paraprofessional	Center for Health Equity Transformation	\$20,800	Y	n/a

Stepp	Karen	Temporary Technical/Paraprofessiona l	Center for Health Equity Transformation	\$22,495	Y	n/a
McCuddy	Jacquelin e	Student Affairs Officer III	Center for Student Success	\$63,696	Y	Y
Coffey Barnett	Brianna	DEI Initiatives Coordinator/UKHC	CH/GS Hospital Administration	\$54,080	Y	Y
Grimes	Emily	DEI Initiatives Coordinator/UKHC	CH/GS Hospital Administration	\$54,080	Y	Y
Hill	Amber	DEI Initiatives Manager/UKHC	CH/GS Hospital Administration	\$108,567	Y	Y
Miller	Melissa	Administrative Support Associate II	College of Arts & Sciences	\$55,266	Y	Y
Murphy	Daniel	Dean Asst Sr Comm Engagement & Diversity	College of Law	\$138,000	Y	Y
Young	Unique	Diversity and Inclusion Coordinator	College of Pharmacy	\$57,271	Y	Y
Hamilton	Amanda	Diversity and Inclusion Coordinator	College of Public Health	\$55,825	Y	Y
Hanke	Carrie	Administrative Support Associate I	Ctr for Grad/Prof Diversity Initiatives	\$42,349	Y	N
Goldring	Kim	Assoc Dir Center for Grad/Prof Diversity	Ctr for Grad/Prof Diversity Initiatives	\$62,809	N	N
Blaine	John	Director, Ctr for Grad/Prof Diversity	Ctr for Grad/Prof Diversity Initiatives	\$73,613	Y	Y
Bryant	Samantha	Student Affairs Officer III	Ctr for Grad/Prof Diversity Initiatives	\$55,000	Y	N
Robinson	David	Student Affairs Officer III	Ctr for Grad/Prof Diversity Initiatives	\$51,000	Y	N
Woolums	Chelsea	Marketing/Promotion Specialist Senior	Education Abroad	\$49,962	Y	Y
Taylor	Carol	Diversity Director	Equity, Inclusion and Social Justice	\$106,288	Y	Y

Talbert	Tukea	Chief Diversity Officer/UKHC	EVPHA Administration	\$306,000	Y	Y
Miller	Madeline	Faculty/Instructional Consultant	Faculty Advancement	\$63,398	Y	Y
Knappage	Jann	Agriculture Extension Specialist	Family and Consumer Sciences	\$69,060	Y	Y
Bruce	Keisha	Program Assistant	Family and Consumer Sciences	\$33,150	Y	Y
Price	Cleophus	Dean Assistant	Graduate School	\$91,032	Y	Y
Gibson	Alyson	Administrative Staff Officer II	Institutional Diversity - Vice President	\$65,693	Y	N
Brooks	Jason	Assistant VP/Deputy Chief of Staff	Institutional Diversity - Vice President	\$108,905	N	N
Williams	Damon	Assoc VP/Chief of Staff Inst Diversity	Institutional Diversity - Vice President	\$217,000	Y	Y
Tokish	Lanita	Executive Assistant	Institutional Diversity - Vice President	\$68,500	Y	N
Davis	Kai	Fellowship Payment/Monthly	Institutional Diversity - Vice President	\$0	Y	n/a
Albert	Katrice	Vice President Institutional Diversity	Institutional Diversity - Vice President	\$377,200	Y	Y
Wright	Nicholas	DEI Director/HDI	Interdisciplinary Human Develo	\$81,000	Y	N
Nugent	Austin	Disability Program Administrator I	Interdisciplinary Human Develo	\$51,160	Y	Y
Wallace	Khadijah	Community Health Worker	Kentucky Community Cancer Prog	\$43,472	Y	Y
Prince	Jasmine	Assoc Dir Diversity Education MLK Center	Martin Luther King Jr Ctr for Div Educ	\$59,192	Y	N
McDaniel	Jamahl	Diversity Education Director	Martin Luther King Jr Ctr for Div Educ	\$76,431	Y	Y
Farrell	Antomia	Dean Associate for Administration	Martin-Gatton College of Ag Food Envr	\$196,414	N	Y

Adams	Marelle	Student Affairs Officer II	Martin-Gatton College of Ag Food Envr	\$50,981	Y	Y
Price	Kendriana	Student Affairs Officer III	Martin-Gatton College of Ag Food Envr	\$71,862	Y	Y
Roop	Heather	Campus Accessibility Dir & ADA Coord	Ofc Institutional Equity Equal	\$120,564	Y	N
Williams	Brandon	Deputy ADA Coord/Tech Compliance Analyst	Ofc Institutional Equity Equal	\$79,767	Y	N
Brasie	Laura	Equal Opportunity Investigator	Ofc Institutional Equity Equal	\$72,601	Y	N
Fransen	Jennifer	Equal Opportunity Investigator	Ofc Institutional Equity Equal	\$69,600	Y	N
Kilgore	Ellen	Equal Opportunity Investigator	Ofc Institutional Equity Equal	\$68,000	Y	N
Phillips	Julia	Equal Opportunity Investigator	Ofc Institutional Equity Equal	\$77,874	Y	N
Reeves	Meredith	Equal Opportunity Investigator	Ofc Institutional Equity Equal	\$72,039	Y	N
Yue	Christina	Alumni Affairs Director	Office Of Philanthropy	\$85,579	Y	Y
Clark	Marilyn	Supplier Diversity Manager	Procurement Services	\$109,933	Y	Y
Mains	Mark	Ag Extension Special Projects Coord	Program And Staff Development	\$132,569	Y	Y
Brown	Kala	Admissions Counselor	Undergraduate Admissions	\$49,242	Y	Y
Echevarria	Leticia	Admissions Counselor	Undergraduate Admissions	\$47,476	Y	Y
Czarnecki	Karyn	Assistant News Director	WUKY	\$49,500	Y	Y

Event Name (Former OID/OLLI)	Event Date	Mission or Purpose	Location	Budget	Funding Source	Marketing Materials	Estimated Attendance
Kiwanis Club of Lexington Blue Grass Duck Derby	June 6, 2024	Community Partnership	Lexington Green Lexington, KY	\$ 1,000.00	UK Events and Sponsorships Account	UK Logo on Event Website <a href="https://www.duckrace.com/Lexington">https://www.duckrace.com/Lexington</a>	10 Entries Donated to Public
50th Anniversary of Hip-Hop - Celebration Performance	November 10, 2023	Community Partnership	Lyric Theater Lexington, KY	\$31,873.77	College of Education Paid \$1,500, College of Arts & Sciences Paid \$11,478.40 Office of Institutional Diversity paid 18,895.37	Website, Printed Advertising, Event Signs, event Program	560 Public Attendees
50th Anniversary of Hip-Hop - Knowledge of Self: Dr. Stevie "The View" Johnson	November 8, 2023	\$5,000 speaker fee (additional charges paid Institutional Diversity)	Gatton Student Center UK Campus	\$ 5,000.00	Office of Institutional Diversity	Advertising	100
This retreat is designed for all student leaders who want to be better equipped to lead from a lens of community & belonging. This one day experience focuses on leadership & business best practices, inclusive leadership, mental well-being as a student leader, and more.	October 26, 2023	Appalachia: A Collection of Youth-Told Stories" published Book Support	UK (ACTION) Program Support	\$ 6,978.00	UE VP Asst Community Engagement	<a href="https://ukhealthcare.uky.edu/Markey-cancer-center/research/action/book#three">https://ukhealthcare.uky.edu/Markey-cancer-center/research/action/book#three</a>	The book is currently available for purchase through Butler Books and Amazon. All the proceeds from book sales will go to support the ACTION Program.
Education Foundation Alpha Beta Lambda Chapter - Unity Breakfast	January 15, 2024	National Martin Luther King Event	Central Bank Center Lexington, KY	\$ 600.00	UK Events and Sponsorships Account	UK Logo provided for promotional materials by Event Manager <a href="https://alphabetalambda.com/index.php/unity_breakfast/">https://alphabetalambda.com/index.php/unity_breakfast/</a>	150 Members of General Public
Lexington Arts & Science Center - Day of the Dead	November 1, 2023	Community Participation Through Education	Living Arts & Science Center Lexington, KY	\$ 2,000.00	UK Events and Sponsorships Account	UK Logo provided for website and promotional materials	681 Public Attendees. <a href="https://www.facebook.com/events/living-arts-science-center/day-of-the-dead-celebration-at-lasc/1427277838050701/">https://www.facebook.com/events/living-arts-science-center/day-of-the-dead-celebration-at-lasc/1427277838050701/</a>
Lexington Fall OLLI (Office of Lifelong Learning) Open House	August 1, 2024	Membership Drive and Promotion of Learning Opportunities	Central Bank Field Club Kroger Field Lexington, KY	\$ 6,646.84	OLLI Participation & Fund for Lifelong Learning	Email, Mailed Catalog, Newspaper Ad	200
Lexington OLLI (Office of Lifelong Learning) Spring Open House	January 8, 2024	Membership Drive and Promotion of Learning Opportunities	Oleika Shriners Lexington, KY	\$ 1,698.77	Fund for Lifelong Learning	Email, Digital Ad, Mailed Catalog and Postcard	175
Louisville Lights Underground	December 6, 2023	Educational Travel for Members	Louisville Mega Cavern Louisville, KY	\$ 2,093.58	Fund for Lifelong Learning	Email, Social Media	60
Morehead Fall OLLI (Office of Lifelong Learning) Open House	August 14, 2024	Membership Drive and Promotion of Learning Opportunities	First Baptist Church Morehead, KY	\$ 465.20	OLLI Participation	Email, Newspaper Ad	45
Morehead OLLI (Office of Lifelong Learning) Folk Art & Space Science Center Tour	May 24, 2024	Educational Travel for Members	Morehead, KY	\$2,654.19 Earned from Ticket Sales	Fund for Lifelong Learning	Email, Social Media	60
Morehead OLLI (Office of Lifelong Learning) Spring Open House	January 24, 2024	Membership Drive and Promotion of Learning Opportunities	First Baptist Church, Morehead	\$ 701.87	OLLI Participation	Email, Newspaper Ad	50
NHP (Neighborhood Healers Project) Graduation Ceremony	April 6, 2024	Community Support & Recognition of Mental Health Fellows	Lyric Theater Lexington, KY	\$ 2,362.18	UE VP Asst Community Engagement	N/A	58 Students and Staff by email invitation
<i>NOTES: Funding Sources for these events were outside of The Office of Institutional Diversity</i>							
Office of Lifelong Learning (OLLI) Media Campaign	March 2023 thru February 2024	Membership and Community Outreach	Membership and Community Outreach	\$ 8,338.50	Council on Aging General Fund	<a href="https://lextoday.6amcity.com/culture/youre-invited-to-ollis-spring-open-house">https://lextoday.6amcity.com/culture/youre-invited-to-ollis-spring-open-house</a> <a href="https://lextoday.6amcity.com/culture/youre-invited-to-ollis-fall-open-house">https://lextoday.6amcity.com/culture/youre-invited-to-ollis-fall-open-house</a> <a href="https://lextoday.6amcity.com/city/youre-invited-to-the-olli-open-house">https://lextoday.6amcity.com/city/youre-invited-to-the-olli-open-house</a> <a href="https://lextoday.6amcity.com/city/6-classes-wed-love-to-take-at-olli">https://lextoday.6amcity.com/city/6-classes-wed-love-to-take-at-olli</a> <a href="https://lextoday.6amcity.com/city/6-fascinating-classes-on-our-dream-olli-fall-2024-schedule">https://lextoday.6amcity.com/city/6-fascinating-classes-on-our-dream-olli-fall-2024-schedule</a>	N/A
OLLI (Office of Lifelong Learning) Holiday Chorus Concert	December 2, 2023	Membership and Community Outreach	Frederick Douglass High School Lexington, KY	\$ 635.00	OLLI Participation	Email, mailed postcard, Social Media	250
OLLI (Office of Lifelong Learning) Holiday Luncheon & Awards Ceremony	December 13, 2023	Educational Lecture and Member Recognition	Signature Club Lexington, KY	\$ 4,896.69	OLLI Participation	Email, Social Media	115
OLLI (Office of Lifelong Learning) Media Campaign	July 2024 thru June 2025	Membership and Community Outreach	Membership and Community Outreach	\$ 7,656.00	Fund for Lifelong Learning	New Web Links to be Determined as Campaign Starts	N/A

OLLI (Office of Lifelong Learning) Partnership with Go Ahead Tours	April 11, 2024 thru April 25, 2024	Educational travel in partnership with Go Ahead Tours	International Trip to Italy	\$1,739.50 cost Income Earned \$6,000 (members paid individually to Go Ahead Tours)	OLLI Participation	Email, Zoom Info Session	25
OLLI (Office of Lifelong Learning) Spring Chorus Concert	April 27, 2024	OLLI Membership Presentation and outreach	Frederick Douglass High School Lexington, KY	\$ 505.00	OLLI Participation	Email, Social Media, Mailed Postcard	250
Paducah Kentucky Museum and Festival Tour	September 19, 2023 thru September 21, 2023	Educational Travel for Members	Paducah, KY	\$ 5,280.00	OLLI Participation & Fund for Lifelong Learning	Email, Social Media	45
SRC (Southern Regional Conference for Learning in Retirement)	July 21, 2024 thru July 24, 2024	Professional development conference for LLIs	Hilton/Downtown Lexington, KY	\$54,035.24 Cost. Earned income from Sponsorships \$16,000	OLLI Participation	Email, mailed postcard & catalog, Social Media, digital ad, website	140
The Color of Law & Just Action An Evening with Leah Rothstein and Richard Rothstein	October 24, 2023	Lecture and Author Book Signing. Community Partnership with Bluegrass Community Foundation	Gatton Student Center UK Campus	\$ 8,746.43	UE VP Asst Community Engagement	Printed Advertising, Event Signs, event Program <a href="https://uknow.uky.edu/uk-happenings/uk-campus-participate-united-negro-college-fund-uncf-national-walk-education">https://uknow.uky.edu/uk-happenings/uk-campus-participate-united-negro-college-fund-uncf-national-walk-education</a> <a href="https://www.facebook.com/UNCFLexington/posts/287973413889991/">https://www.facebook.com/UNCFLexington/posts/287973413889991/</a>	435 Faculty, Staff, Students and General Public
The Future of Journalism and the Health of Our Democracy with The Atlantic (Jenisha Watts Guest Speaker)	March 20, 2024	Community Partnership with Bluegrass Community Foundation	UK Singletary Center UK Campus	\$25,447.97	UE VP Asst Community Engagement Paid \$5,306.03, Office of Lifelong Learning Paid \$2,497.64, Office of Institutional Diversity Paid \$17,644.30	Website, Printed Advertising, Event Signs, event Program	350 Faculty, Staff, Students and General Public
UNCF (United Negro College Fund) Community Walk	September 23, 2023	Scholarship Fundraiser	The Legacy Trail 318 Loudon Ave Lexington, KY	\$ 4,511.40	Office of Institutional Diversity	UK Logo provided for website and promotional materials	10 OID staff members and 100 General Public
Urban League of Lexington Empowerment Banquet	October 23, 2023	Community Fundraiser	Central Bank Center Lexington, KY	\$ 3,000.00	UK Events and Sponsorships Account	UK Logo provided for website and promotional materials.	10 UK Staff members and 100 General Public

Event Name (Former UK HealthCare Office of Diversity)	Event Date	Mission or Purpose	Location	Budget	Funding Source	Estimated Attendance
Colon Cancer Awareness Month	3/10/24	This March 2024 event at Greater Liberty Baptist Church featured colon cancer education, blood pressure education, nutrition education, oral health education, mental health education and refreshments.	Greater Library Baptist Church	\$500	UKHC Office of Health Disparities	150
Mental Health Awareness Month	5/19/24	This event, held May 19, 2024, at First African Baptist Church, featured mental health education and resources, education and interactive activities from UK HealthCare's Integrative Medicine team, nutrition education, oral health education, and refreshments.	First African Baptist Church	\$770	UKHC Office of Health Disparities	175



Event Name (MLK Center)	Event Date	Mission or Purpose	Location	Budget	Funding Source	Estimated Attendance
Sister Circle and My Brothers Keeper	9/5/23	The kick-off was focused on creating a space for all students to build community with their peers through ice breakers and games	MLK Center	\$500.00	MLK Center	65
Cafecito Con Los Wildcats	9/15/23	The discussion will be about what it means to be Latinx at UK, an opportunity to build community and ways to be inclusive for Latinx identifying students, staff and faculty along with other colleagues and friends.	MLK Center	\$100.00	MLK Center & First Generation Student Services	80
Sister Circle and My Brothers Keeper	9/19/23	These sessions were focused on helping students to think critically about their personal & professional brands, skills, education, and experience to be able to articulate that information to others. Additionally, a panel discussion about navigating campus and connecting to resources was held via MBK.	MLK Center	\$500.00	MLK Center	80
Plated Discussion	9/21/23	Plated Discussions creates a safe space for all students to talk about diverse and multicultural topics. This week's topic is on Identity and How it Shapes Experience. Students will be provided information on Identity and its different aspects and will participate in activities and group discussion to deepen their understanding of identity. The discussion will tap into Personal, Social, Visible, and Invisible Identity.	MLK Center	\$305.00	MLK Center	45
King Cinema: Hailing Caesar	9/28/23	This was a documentary screening open to all UK community members to learn about the life and legacy of Cesar Chavez	Worsham Cinema	\$150.00	MLK Center	15
La Carne Asada: Latinx Heritage Month Celebration	9/29/23	This is our annual La Carne Asada Cookout that honors Latinx & Hispanic Heritage Month on campus. Open to the public, this events offers a variety of Latin American dishes, live performances, educational and music in celebration of our vibrant community.	Main Lawn	\$3,000.00	MLK Center & Center for Academic Resources in Enrichment Services	330
Sister Circle and My Brothers Keeper	10/3/23	This session focused on engaging in dialogues around self care and strategies to uphold wellness.		\$320.00	MLK Center	
Tapas & Topics	10/4/23	This discussion was focused on global health and exploring elements of both eastern and western medicine practices.		\$200.00	MLK Center	
Cafecito con Chavez: An Evening with Eduardo Chavez	10/5/23	This event involved a conversation with Eduardo Chávez, a descendant of two influential revolutionary lineages: the iconic civil rights champion César Chávez and the Cuban revolutionary figure Max Lesnik. Eduardo spoke to our campus about the historic legacy of his grandfathers and his work in educating communities on the experience of Latinx people. This event was a collaborative venture and open to the public.	Harris Ballroom	\$7,500.00	Funding was split through several offices including the MLK Center, The Martin- Gattton College of Agriculture, Food and Environmental, Lewis Honors College , the College of Arts & Sciences ,& Hispanic Studies Department	100
Tapas & Topics	10/18/23	This session focused on engaging in dialogues around the issue of homelessness in Kentucky and educating students about ways to support homelessness.	MLK Center	\$222.00	MLK Center	
Sister Circle	10/31/23	This session was focused on exploring authenticity and showing up for yourself and in spaces from an authentic lens.	MLK Center	\$305.10	MLK Center	
My Brothers Keeper	10/31/23	This session discussed the importance of financial literacy and advice for students.		0		
Día De Los Muertos	11/1/23	Día de loss Muertos—Day of the Dead—is a national holiday that honors the memories of our loved ones by building an altar reflecting the lives they lived on Earth. The November 1 celebration includes food, activities, and presentations from campus student organizations, welcoming the entire UK community—students, faculty, staff, and their families—to participate.	Gatton Student Center Social Staircase	\$1,700.00	MLK Center	130
My Brothers Keeper	11/14/23	This session was interactive discussion centered around family using aspects of family feud to create conversation and community building upon participants		\$0.00	MLK Center	
Tapas & Topics	11/15/23	This session focused on engaging in dialogues around the issue of incarceration & rehabilitation.	MLK Center	\$70.00	MLK Center	10

MLK Day of Service	1/13/24	In alignment with the national holiday, our office in partnership with Student Organizations and Activities, we facilitated our annual MLK Day of Service. Participants went to the follow sites: Greenhouse17, Carnegie Center, Arbor Youth, International Book Project, The Secretariat Center, God's Pantry, Food Bank, and Catholic Action Center.	Worsham Cinema	0	Office for Student Organizations and Activities	
MLK Legacy Week Dinner & Awards Ceremony	1/16/24	The 3rd Annual Legacy Dinner & Awards ceremony is an opportunity to reflect on Dr. King's life and legacy, celebrate the history of the MLK Center, and highlight members of our campus community who embody Dr. King's legacy and philosophy.	Gatton Student Center Grandballroom A	\$3,500.00	MLK Center	
Sister Circle/My Brothers Keeper Spring Kick Off Meeting	1/23/24	The kick-off was focused on creating a space for all students to build community with their peers through ice breakers and games		\$256.00	MLK Center	65
Men of Color Symposium	2/2/24	The theme of the conference, "Building the Bond: Strengthening the Brotherhood Beyond Borders," reflects our unwavering commitment to cultivating meaningful relationships, overcoming barriers, and uniting all individuals into one strong community. Open to all college students and professionals at UK and beyond, the Men of Color symposium offers a unique opportunity to engage with distinguished speakers, participate in insightful and theme-focused workshops providing practical information, and network with like-minded individuals. It is an occasion to reflect on your unique identity and boundless potential.	Harris Ballroom	\$10,000.00	Inclusive Excellence Grant	165
Black History Month Kickoff & Art Showcase	2/1/24	This event combatted Black History Month with an interactive gallery at the Gatton Student Center, where the vibrant spirit comes to life as featured student artists passionately share their inspiring artwork with the community along with small giveaways	Gatton Student Center Social Staircase	\$455.00		70
The Cultural Kitchen Soul Food Dinner	2/3/24	This event, hosted in partnership with The Food Connection and Martin-Gatton CAFÉ, highlighted a rising black chef, Justin Robinson, who led a cooking class focused on highlighting soul food classics	The Food Connection	Price included in Men of Color Symposium Budget	MLK Center	20
The Cultural Kitchen Signature Brunch		This event, hosted in partnership with The Food Connection and Martin-Gatton CAFÉ, highlighted a rising black chef, Justin Robinson, who led a cooking class focused on highlighting signature brunch items	The Food Connection	Price included in Men of Color Symposium Budget		
Plated Discussion	2/15/24	The kick-off was focused on creating a space for students to build community with their peers through ice breakers and games		\$315.00		
Coretta Scott King Women's Appreciation Dinner	3/26/24	The Coretta Scott King Women's Appreciation Dinner celebrated Women's History Month by honoring the legacy of Coretta Scott King and recognizing women across campus who contributed to positive change. This event was open to all, fostering a deeper understanding of the impact women have on our community.	Harris Ballroom	\$1,500.00	MLK Center	50
Celebration of Leadership	24-Apr	The Celebration of Leadership experience is a dynamic and inclusive initiative designed to amplify and honor the remarkable contributions of student leaders from diverse backgrounds within the university community. This program seeks to shine a spotlight on the lasting impact these students have made through their active involvement in various aspects of university life.	Gatton College of Business Woodward Hall	1740	OID Inclusive Excellence Grant	
King Center End of the Year Cookout	24-Apr	This was an end of the year cookout for students, faculty and staff to find community.		\$3,850.00		140
Global Games Day	4/12/24	The Global Games welcomed participants to a day of friendly competition, cultural exchange, and fun activities from around the world. Attendees represented their countries and cultures through various games and challenges, fostering connections with fellow students while learning about different traditions. The event also featured international cuisine, offering a taste of diverse cultures and encouraging a deeper appreciation for global unity.	Harris Ballroom	\$15,000.00	OID Inclusive Excellence Grant	140
Hump Day	4/24/24	In collaboration with the NPHC, the MLK Center presented 'Hump Day,' a celebration of great music, positive energy, and community connection. The event fostered meaningful relationships between students, faculty, and staff, with a focus on enhancing cultural awareness and understanding across campus	Barker Plaza	\$1,106.00	MLK Center	160

Whitney M Young Scholars Summer Institute		The Whitney Young Scholars Program is the signature college readiness program, hosted by the Lincoln Foundation, that serves the needs of academically talented, socioeconomically disadvantaged students and empowers students toward academic achievement and college graduation. Each year UK hosts 20-24 rising seniors for the UK summer institute.		\$11,599.00	OID	
Leaders Invested in Forward Thinking (LIFT) Retreat	8/19/24	This retreat is designed for all student leaders who want to be better equipped to lead from a lens of community & belonging. This one day experience focuses on leadership & business best practices, inclusive leadership, mental well-being as a student leader, and more.		\$600.00	MLK Center	85
MLK Center All Staff Retreat	8/20 - 8-22	The purpose of the All Staff Retreat is to prepare our team inclusive of student staff and full time employees onboarded for the semester. This includes training & team development activities.		\$800.00	MLK Center	15
King Center Welcome Cookout	8/30/24	Our Welcome Cookout is our open house-cookout style event where we invites members of the UK community to interact, learn about the MLK Center, resources and upcoming opportunities for the semester while enjoying a small meal	Gatton Student Center Courtyard of Champions	\$3,800.00	MLK Center	200

Event Name (CGPDI)	Event Date	Mission or Purpose	Location	Budget	Funding Source	Estimated Attendance
Ubuntu	8/31/23	Orientation, Retention	Cornerstone	10,386	Med Account & Graduate School	150
OutGrads	9/13/23	Community Building, Retention	Gillis 10	300	Med Account	10
CGPDI OpenHouse	9/20/23	Community Building, Retention	Gillis 10, KY Clinic 307	910	Med Account	90
College of Nursing Retention Dinner	9/20/23	Retention, Community Building	Grey Goose	371.64	Med Account	20
College of Health Sciences Welcome Back Event	9/22/23	Retention, Community Building	CTW 127	978.19	Med Account	60
College of Public Health Retention Event	10/18/23	Retention, Community Building	309 N. Ashland	453.89	Med Account	10
Health College Recruiter's Lunch	10/23/23	Recruitment	HKRB 310A	190	Med Account	9
Diversity Speaker Series	10/19/23	Knowledge, Exposure	Brockman Senate Chamber	1162.58	Med Account	25
Diversity Speaker Series	26-Oct	Knowledge, Exposure	Cornerstone	1125	Med Account	15
Diversity Speaker Series	11/1/23	Mentorship, Community Building	Harris Ballroom	19385.83	Med Account, OID	170
Diversity Healthcare Program: Parent Night	11/29/23	Outreach, Recruitment	Bryan Station High School	986	Med Account	55
Annual Biomedical Research Conference for Minoritized Scientists	11/15/23	Recruitment	Phoenix, AZ	12909.83	Med Account	140 contacts
Finals Brunch	12/8/23	Retention, Community Building	HKRB Starbucks	998	Med Account	115
Writing Accountability Group	10/27/23	Retention	Gillis 10	90.26	Med Account	12
Sister Circle Forum	2/22/24	Retention, Community Building	Harris Ballroom	20000	OID	
Men of Color Symposium	2/2/24	Retention, Community Building	Harris Ballroom	20000	OID	80
Hues in Medicine PreHealth Conference	2/24/24	Community Building, Knowledge	Gatton Student Center	1000	State Account	160
Unity Gala	3/30/24	Retention, Community Building, Recognition	Longship Club	18750	OID, Med Account	250
Diversity Honors Reception	4/18/24	Community Building, Recognition	Lyric Theatre	6300	Med Account	60
Wellness Wednesdays	10/24/23	Retention, Community Building	Gorge	222.98	Med Account	10
Professional Development Series: Hidden Curriculum	9/11/23	Professional Development	Woodward Hall	657	Med Account	35
Professional Development Series: Contract Negotiations	11/6/23	Professional Development	CTW 127	350	Med Account	20
Diversity Healthcare Program: Speed Mentoring	2/29/24	Outreach, Recruitment	Bryan Station High School	635	Med Account	25
Networking @ Night	8/18/23	Community Building, Retention	Main Event	900.55	Med Account	80
Networking @ Night: Salsa Night	9/22/23	Community Building, Retention	Cinco De Mayo	927.62	Med Account	45
Networking @ Night: Game Night	10/12/23	Community Building, Retention	Gillis 10	93.94	Med Account	25
Networking @ Night	11/16/23	Community Building, Retention	Chocolate Holler	230	Med Account	40

Event Name (M-G CAFE)	Event Date	Mission or Purpose	Location	Budget	Funding Source	Estimated Attendance
LIFT Leadership Retreat	8/14/23	Multicultural student leadership retreat for student organization leaders held in partnership with the MLK Center	E.S. Goodbarn	\$830.21	Office for Institutional Diversity/MLK Center split costs	60
Resumania Day 1	9/11/23	Collaboration with Management Leadership Tomorrow to Provide students with resume reviews from industry professionals	Ag North	\$0.00	N/A	3
Resumania Day 2	9/12/23	Collaboration with Management Leadership Tomorrow to Provide students with resume reviews from industry professionals	Ag North	\$0.00	N/A	4
Cooking Up Community	9/18/23	office engagement event and collaboration with the Food Connection. Goal to increase community building engagement activities.	Ag North	\$0.00	UK Food Connection covered all food-related expenses	5
Networking at Night	9/20/23	Networking at night is designed to equip students with essential skills and confidence for engaging with employers in networking reception settings.	UK Cornerstone Exchange	\$0.00		30
Cultivating Change Mixer	9/21/23	Community building mixer for college community members that identify as or are in support of those in the LGBTQ community	Ag North	\$0.00		6
Cooking Up Community featuring guest Chef Antionette Johnson	10/25/23	Office engagement event and collaboration with the Food Connection. Goal to increase community building engagement activities.	The Food Connection	\$0.00		12
Equine is for All	11/11/23	Event hosted by office to bring awareness to opportunities in the equine industry for middle and high school students	Spy Coast Farm Education Center	\$1,955.77	LCFUG and Clark County (\$510 contribution); OOD source for expenses	30
Cooking Up Community: BHM Edition featuring Chef JRob	2/19/24	office engagement event and collaboration with the Food Connection. Goal to increase community building engagement activities.	The Food Connection	\$500.00	Office of Diversity, MLK Center, CARES; \$500 represents office contribution	20
Networking at Night	2/28/23	Networking at night is designed to equip students with essential skills and confidence for engaging with employers in networking reception settings.	UK Cornerstone Exchange	\$0.00		20
MANRRS Event Name (national student organization)	Event Date	Mission or Purpose	Location	Budget	Funding Source	Estimated Attendance
UK MANRRS Fall Executive Board Retreat	8/14/23		E.S. Good Barn	\$2,000.00	Funds received from: Farm Credit Mid-America	10
MANRRS Welcome Meeting	8/23/23	Student organizationa general body meeting	White Hall	\$40.40	MANRRS	35

General Body Meeting: Special Elections	9/6/23	Chapter general body meeting used for professional and academic advancement to include connections with industry professionals and their open opportunities	White Hall	\$0.00	n/a	11
UK Grad MANRRS`	9/7/23	Graduate member meeting	Ag North	\$83.29	MANRRS	10
MANRRS Chapter Kick-off	9/9/23	National society requirement for all chapters to attend to receive updates of the national society	Zoom	\$0.00	n/a	
Agribusiness and Industry Career Fair	9/13/23	Career fair in partnership with Agricultural Economics for current students and alumni	E.S. Good Barn	\$0.00	Vendor fees; expenses handled by Ag Econ Department	100
John Deere Industry Tour	9/14-9/16/2023	Industry Tour with corporate partner	John Deere World HQ	\$1,034.24	MANRRS; Deere covered expenses outside of rental	13
Chipotle Fundraiser	9/20/23	Chapter Fundraiser	Chipotle, 345 S. Limestone	\$77.29	Chipotle	
General Body Meeting: Networking at Night	9/20/23	Chapter general body meeting used for professional and academic advancement to include connections with industry professionals and their open opportunities	Cornerstone Exchange	\$0.00	n/a	30
Ag Round Up Popcorn Fundraiser	9/28 - 9/30/2023	Chapter Fundraiser	E.S. Good Barn	\$600.00	The College of Agriculture, Food and Environment Alumni Association Inc	5
MANRRS Cluster Meeting	9/29-10/1/2023	National society cluster meeting for professional and leadership development	Atlanta, GA	\$7,796.25	Student, MANRRS and OOD	11
General Body Meeting: Advising 101	10/4/23	Chapter general body meeting used for professional and academic advancement to include connections with industry professionals and their open opportunities	White Hall	\$0.00	n/a	21
UK Grad MANRRS`	10/5/23	Graduate member meeting	Ag North	\$102.31	MANRRS	10
General Body Meeting: Guest, Suntory Global Spirits	10/18/23	Chapter general body meeting used for professional and academic advancement to include connections with industry professionals and their open opportunities	White Hall	\$0.00	n/a	20
General Body Meeting: Guest, Kevin Poole	11/1/23	Chapter general body meeting used for professional and academic advancement to include connections with industry professionals and their open opportunities	Ag North	\$0.00	n/a	12
First Year Focus Meeting	11/2/23	Committee focused on supporting first year students academically and socially	Lewis Honor College	\$0.00	n/a	2
Grad MANRRS Game Night	11/1/23	Social and community building event	Ag North	\$0.00	n/a	5
General Body Meeting: Finals Prep	11/8/23	Chapter general body meeting used for professional and academic advancement to include connections with industry professionals and their open opportunities	White Hall	\$0.00	n/a	13
Men of MANRRS	11/28/23	Group Study Session	WTY Library	\$0.00	n/a	
General Body Meeting: JMLI Prep	11/29/23	Student preparation for the Junior MANRRS Leadership Institute	E.S. Good Barn	\$0.00	n/a	20

Junior MANRRS Leadership Institute	12/1 - 12/2/2023		E.S. Good Barn	\$12,600.00	Funds received from: Farm Credit Mid-America, Bates Creek Middle School, Seneca High School, Locust Trace Agriscience Center, Carter G. Woodson Academy, National MANRRS, Commonwealth of Kentucky	120
MANRRS Mid-Year Retreat	1/6/24	Mid-year planning retreat for executive team members	White Hall	\$122.88	MANRRS	11
General Body Meeting: Fear Factor	1/11/24	Chapter general body meeting social event	White Hall	\$0.00	n/a	25
General Body Meeting: Guest, Ed Brown Society and Service Activity	1/31/24	Chapter general body meeting used for professional and academic advancement to include connections with industry professionals and their open opportunities	White Hall	\$34.86	MANRRS	25
General Body Meeting: Karaoke Night	2/14/24	Chapter general body meeting social event	Gatton Student Center	\$0.00	n/a	14
Men of MANRRS	3/6/24	Group Study Session	Blue Agave	\$0.00	Students paid for their own dinner; no cost to organization	2
MSU Junior MANRRS Institute	3/9-3/11/2024		Michigan State University	\$446.49	MSU MANRRS and MANRRS	6
MANRRS 38th Annual Training Conference and Career Fair	3/21 - 3/24/2024		Marriott Magnificent Mile, Chicago, IL	\$15,050.36	Funds received from: M-G CAFE, National MANRRS-Chapter Enrichment Grant, Farm Credit Mid-America, Black Soil	15
Trap Bingo Event	3/26/24	Chapter social event	White Hall	\$0.00	n/a	
Skyjump Fundraiser	4/18/24	Chapter Fundraiser	Sky Zone	\$0.00	Jump fees paid by each participant	5
Junior MANRRS Advisor Training	7/30/24	Advisor training and updates for Junior MANRRS advisors statewide	the 90	\$0.00	n/a	2
National MANRRS Chapter Kickoff	8/24/24	National updates	Zoom	\$0.00	n/a	3
MANRRS Executive Team Retreat	8/31/24	Office and committee chair training and planning for 2024-2025 school year	Gatton Student Center	\$203.52	MANRRS; lunch	16

Event Name (Former College of Medicine Diversity Office)	Event Date	Mission or Purpose	Location	Budget	Funding Source	Estimated Attendance
Healthcare Muslim Student Association Welcome Potluck	9/8/23	The Health care Muslim Student Association invites you to our Welcome Potluck! This is our first event of the semester and it is open to Muslims, non-Muslims, students, faculty, and staff from all healthcare disciplines. Come meet the board, see what events we have planned for the year, and network/mingle with fellow peers, faculty, and staff.	Charles T. Wethington Building	\$0.00	No funding required; attendees provided food	15
Women in Medicine and Science (WIMS) Day 2023	10/12/23	This event featured a keynote by Dr. Mary Dankoski at noon, both virtually and in-person. Following the keynote, there was an interactive workshop on professional development between 1:30 p.m. to 3 p.m. (In-person only). Award winners later presented their research; the day concluded with a networking social hour.	Healthy Kentucky Research Building 150/Atrium	\$3,984.27	WIMS	125
10th Annual Healthy Hearts for Women Symposium 2024	2/2/24	To promote heart health among women.	MN363, Willard Medical Science Building	\$8,336.30	DAE Pharmacology, Pharmacology, STATE Pharmacology, ENRCH Saha Cardiovascular Research Center, IM-CARD CLN (internal medicine), WIMS	80
History of the War on Drugs: Impact on Communities of Color	2/20/24	A discussion to trace the history of the war on drugs and its impact on communities of color in the United States.	MN136, Willard Medical Science Building	\$416.18	ODEI Discretionary; lunch funds	40
Black History Month: A Bridge to the Black Diaspora	2/26/24	A dialogue with Dr. Dayne Hutchinson, assistant vice president for student engagement and success in the Office of Campus Life at American University in Washington, D.C.	MN136, Willard Medical Science Building	\$2,466.00	ODEI Discretionary	40
What We Can Learn from LGBTQ+ Parent Families: Strengths and Directions for Research, Policy, and Practice	4/15/24	Presented by ODEI, this themed pair of talks will speak to both the study and lived experience of LGBTQ+ parent families.	College of Dentistry Founding Fathers Conference Room, Zoom	\$352.45	ODEI Discretionary	20



## 09-11-24\_orgs\_spaces\_LRC

Below are support services and centers that utilize space on campus and serve specific populations. However, most are open to all students.

Organization	Mission
Agribusiness Club	The Agribusiness Club hosts regular meetings with local agribusiness managers, hosts an in-state trip to agribusiness industries such as Chaney's Dairy, James Beam Distillery, and TC Highlands in the fall, and an out-of-state trip in the spring to learn about different industries in other regions such as cotton, peanut, John Deere, BASF, CGB, and Jack Daniels. Recent trips include Texas, Georgia, Tennessee, and North Carolina. Membership is open to all undergraduates interested in the agriculture industry.
Agricultural Education Society	Agricultural Education Society is an organization for students of all majors who are passionate about sharing the story of agriculture, serving affiliated youth organizations, and developing as professionals.
Alpha Chi Sigma	Alpha Chi Sigma is a one-of-a-kind co-ed professional chemistry fraternity. As the only professional chemistry fraternity in the United States, with more than 70,000 members, we bring together both men and women pursuing a wide variety of chemistry-related careers.
Alpha Phi Omega	Under the guiding principles of leadership, friendship, and service, Alpha Phi Omega provides service to the community by donating time and effort to various organizations and causes. We strive to help each individual member develop leadership skills, experience friendship on many levels, and provide service to others. Our mission is to prepare campus and community leaders through service.
Alternative Spring Breaks	In partnership with the national service organization Break Away, we do our part to connect UK students to service and learning opportunities across the U.S. and around the world. Even better, our list of weekend and Spring Break service trips continues to grow so that you can find an opportunity as close as Appalachia or as far as Puerto Rico. With so many different issues to focus on and locations to travel to, you are sure to find the right alternative service break experience for you. Regardless of which service trip you choose, you are guaranteed to come away from your experience with new friends, new knowledge, a renewed sense of self, and a renewed desire to serve.
American Association of Pharmaceutical Scientists	Here at the AAPS chapter at the University of Kentucky, we are focused on four main goals: 1. Working towards achieving the broad goals of AAPS of extending and enriching the scope and domain of pharmaceutical sciences; 2. Bringing professionals from academia, industry, and government regulatory agencies to the university to share their expert knowledge; 3. Organizing pharmaceutical conferences to exchange knowledge and boost scientific cooperation; 4. Providing graduate students with an opportunity to network with others. Our chapter is continuously working to engage and educate our community and members, so they become aware of what individuals in the pharmaceutical sciences do and hopefully inspire people to develop/pursue careers in the pharmaceutical sciences.
American Association of Women Dentists	AAWD is an organization of students, faculty & staff who support the interests of women in dentistry and advocate for women in the community.
American Institute of Aeronautics and Astronautics — Paducah	We are the University of Kentucky Paducah Chapter of the American Institute of Aeronautics and Astronautics (AIAA). Our Chapter is comprised of a variety of undergraduate students all participating on an extracurricular basis. We focus primarily on the annual AIAA hosted Design/Build/Fly (DBF) competition, while participating in campus events along the way.
American Institute of Chemical Engineers, Paducah	The University of Kentucky College of Engineering, Paducah Campus Chapter of the American Institute of Chemical Engineers (UK Paducah AIChE) is a group of chemical engineering students and staff who have come together for the common goal of building a community of students who educate, engage, and encounter the community. We also provide academic resources, events, and other great activities for students.

American Marketing Association	The American Marketing Association Chapter (AMA) at the University of Kentucky strives to bring fellow students together with interests in marketing. AMA is dedicated to the purpose of fostering and spreading knowledge on current marketing trends, principles, research, and develop a better overall perception of marketing and how it effects business and the world. As a student organization, we stand to promote networking within the college and outside through the practice and studies of marketing.
American Rock Mechanics Association	ARMA student chapter at the University of Kentucky main purpose is to provide a forum for collaboration among students, faculty, and others with an interest in rock mechanics and geoen지니어ing.
American Society of Civil Engineers	The UK student chapter of ASCE provides resources for students in civil engineering. We hold meetings where professional civil engineers come to talk about their work as well as participating in community events, such as Habitat for Humanity and Engineering Day. We also compete with other university chapters at the annual regional conference in events such as Concrete Canoe, Steel Bridge, Environmental, Surveying, Geotechnical, Balsa Wood Bridges, and AutoCAD competitions.
American Society of Health-System Pharmacists Student Chapter	ASHP represents pharmacists who serve as patient care providers in acute and ambulatory settings. The organization's more than 40,000 members include pharmacists, student pharmacists and pharmacy technicians. For over 70 years, ASHP has been on the forefront of efforts to improve medication use and enhance patient safety.
American Society of Mechanical Engineers — Paducah Campus	The object of this Society shall be to foster the advancement and dissemination of knowledge of the theory and practice of mechanical engineering, to present a proper perspective of the professional engineer's work, to provide an opportunity to become acquainted with the personnel and activities of ASME, and to promote an overall attitude of professional awareness and fellowship.
American Student Dental Association — KY Chapter	The American Student Dental Association is a national student run organization which protects and advances the rights, interests, and welfare of students pursuing careers in dentistry. It represents students with a unified voice and provides information, education, advocacy, and services. The association introduces lifelong involvement in organized dentistry and promotes change for the betterment of the profession.
Analytics Club	Analytics club exposes students to applications of Business Analytics and potential career paths, provide training in Analytics tools, methodologies and software, and promote the Business Analytics Minor and other related programs at the University.
Anthropology Graduate Student Association	AGSA serves the needs of the Anthropology Department graduate students. It acts as the liaison between faculty and students, organizes events, and supports students on their academic journey.
Association of Data and Computation	All students of the Computer Science, Computer Engineering, and Data Science departments at the University of Kentucky are eligible to be members of ADC. The ADC will not discriminate in membership based on race, color, creed, religion, national origin, ancestry, citizenship, gender, sexual orientation, age, or disability. The ADC will arrange monthly general meetings for the members, organize social and professional beneficial events, create a communication bridge between faculty and graduate students, and help graduate students build a strong network among themselves.
Avian Science Club	We are a club at the University of Kentucky through the College of Agriculture, Food, and Environment that will focus on all things birds including wild birds and domestic birds such as pet birds, poultry, waterfowl, and everything in between!
Bachelor's to Law Undergraduate Education (BLUE) Law Society	The BLUE Law Society is a student organization established to serve students enrolled in the Bachelor's to Law Undergraduate Education (BLUE) Program at the University of Kentucky. The organization's primary objectives are to promote academic scholarship and intellectual interest in disciplines such as history, English, political science, and law. The BLUE Law Society is dedicated to fostering a strong sense of community among its members, facilitating networking opportunities, and creating a supportive environment for students within the program.

Bangladeshi Student Association	Bangladeshi Student Association is a non-profit, non-political, autonomous, student-led, and student-governed organization. The goal of this organization is to promote and highlight the rich and diverse culture, history, and tradition of Bangladesh by organizing multifarious events throughout the year. It also aims to provide services, representation, and welfare support to its members.
Baptist Campus Ministries	The Baptist Campus Ministry is a Christian Community on campus open to all students. The BCM is a safe place for students to explore faith, get involved in a community, and serve the campus. We seek to love God and love others in everything we do.
Basic Needs Center	The Basic Needs program provides food and housing services and resources to help alleviate food and housing insecurity for our students. We understand that housing security is a necessary part of being able to thrive as a student at UK. The impact to student's mental, physical health and academic achievement and progress and their sense of belonging can be impaired with housing insecurity. We are here to help and define housing insecurity as the following: — Unhoused — Couchsurfing — Living in a vehicle — Commuting a significant distance — Dealing with habitability issues (lack of heat or water, mold, no windows, unable to meeting accessibility needs) — Having been scammed/defrauded
Beta Alpha Psi	Beta Alpha Psi represents scholastic achievement as well as dedication to building a strong foundation for a future career in Accounting and the Financial Services. We partner with firms across the financial services industry to provide exclusive networking events as well as professional development opportunities. We have a proud history of connecting our members with meaningful employment post-graduation. We strive to instill strong communication and professionalism skills while working to achieve the goals of the organization as well as each member's individual educational and career goals. We work to create a valuable network of connections that our members can draw upon throughout their careers.
Beta Beta Beta — National Biological Honor Society	Beta Beta Beta (Tri-Beta) is an honor society for students, particularly undergraduates, dedicated to improving the understanding and appreciation of biological study and extending the boundaries of human knowledge through scientific research. Our Mu Lambda chapter, in particular, focuses on fostering relationships between biology students of diverse backgrounds. We know that biology classes can be quite large which makes it challenging to get to know our peers. Thus, we wish to provide every member with opportunities to get involved on campus and network so that each person feels part of a larger community.
Beta Upsilon Chi — Brothers Under Christ	The Alpha Mu Chapter of Beta Upsilon Chi - Brothers Under Christ. Beta Upsilon Chi is the nation's premier Christian social fraternity. We are a lifelong brotherhood of committed Christian men seeking the bonds of brotherhood and unity in Christ through the avenue of a social fraternity on the University of Kentucky campus.
Between the Pages	We are a community that enjoys reading, conversing, and connecting with one another over shared interests.
Big Blue Pantry	It can be challenging to do your best in class if you have trouble meeting your basic needs such as being hungry or worried about when your next meal will be. If this is you, you can come to the Big Blue Pantry and take a bag of food items while being mindful that there are others needing this shared community resource for emergencies.
Biology Learning Center	The Biology Learning Center offers support for a variety of Biology courses, as well as BCH 401 and PGY 412.
Black Law Students Association	The Black Law Student Association (BLSA) is an organization that values professionalism, networking and mentorship. BLSA was officially chartered in 1996, but our presence dates to an earlier time. Beyond supporting our members through seminars focused on legal research, outlining and exam tips, we forge relationships with alumni from all over the state and interact with minority leaders in the surrounding areas. Currently, our chapter has 23 members representing ten states. We are a part of the Midwest Region of the National Black Law Students Association. NBLSA is a registered Title 26 § 501(c)(3) non-profit organization.

Block and Bridle	The UK Block and Bridle Club provides students interested in various aspects of the livestock industry with an opportunity to enhance their leadership skills. Members may participate in activities such as the Little North American, community service projects, the National Convention, fundraising events, and social opportunities.
Bonfire International	Bonfire International is a student-led and faith-based organization that serves students from every nation by providing a caring community where they are welcomed and loved. We strive to become their extended family, fostering a loving community where they can experience their college life in a physically, mentally, and spiritually safe and healthy manner. We emphasize on four Ss - Spiritual, Social, Service, and Student Leadership. Spiritual - we offer an opportunity to explore spiritual life through reading the Bible together and provide a safe place where they can share their viewpoints. Social - we offer a social and cultural events where they can experience and celebrate cultural diversity and build networks. Service - we offer an opportunity to serve one another and local communities through various volunteer works. Student Leadership - we offer an opportunity for students to develop leadership skills through leading various events and others.
Business Analytics Lab	The Business Analytics Tutoring Lab provides support for students using Microsoft Excel, Tableau Desktop, and JMP Pro with a focus on introductory analytics courses such as AN 105 and AN 300.
Campus Kitchen	Campus Kitchen at UK is an on-campus student service organization that provides a sustainable approach to reducing food waste, while also providing healthy meals to those struggling with food insecurity, both on campus and in the greater Lexington community. CKUK has engaged about 8,000 volunteers and recovered over 60,000 pounds of food, serving over 25,000 nutritious meals to those experiencing food insecurity. For CKUK, food security is the essential ingredient that seasons every meal. Hunger cannot be defeated with food alone; it takes commitment, passion, and innovation.
Campus Outreach	Campus Outreach is founded by Christians who agree in their belief that man's only access to God is through Jesus Christ and faith in His deity, His death as full payment for man's sins, and His resurrection. While this is the foundation of Campus Outreach, those holding other beliefs are welcome to get involved. Campus Outreach does not discriminate on any basis of race, creed, religion, color, age, sexual orientation, disability, veteran status, marital status or national origin. There are, however, no "members" in the sense of meeting requirements or being accepted into membership.
CARES (Center for Academic Enrichment Services) and First-Generation Student Services	Through various programs and activities, CARES helps students achieve academic excellence, adjust to student life, and develop leadership skills. By participating in CARES, students can access a range of resources and opportunities that will enhance their academic and personal growth.
Catholic Newman Center	The Catholic Newman Center is a group of students that strive to live as walking examples of Jesus Christ. We seek to encounter Christ, to form a community of faithful, and to serve those around us. We are open to all students!
Cats for Christ	Cats for Christ is a growing campus ministry serving God on the campus of the University of Kentucky! We are all about being in community, in the Word, and serving others. All are welcome!
Center for Muscle Biology	The Center for Muscle Biology (CMB) was formally established in June 2008 to support and integrate basic, clinical and translational research on muscle throughout the University of Kentucky. The mission of the CMB is to catalyze research projects, strengthen grant applications to facilitate extramural funding success, and serve as a hub of interdisciplinary collaboration by engaging students, early-stage and senior investigators of various scientific backgrounds in research to understand mechanisms underlying the regulation of muscle structure and function and the impact it has on physical activity and chronic disease.
Center for Personal Development — Lewis Honors College	The Center for Personal Development (CPD) partners with students in their exploration of purpose to cultivate self-awareness, well-being, and career readiness. Throughout the year, CPD hosts events preparing students to develop life-long skills. Plus, each student is assigned a CPD counselor who provides individualized support.
Center for Support and Intervention	The Center for Support and Intervention is a team of non-clinical case managers dedicated to helping students navigate life stressors during their time at the University of Kentucky. Our case managers are trained to work flexibly and creatively with students to support them through various challenges. With an in-depth knowledge of the resources, on and off campus, our office provides care and support to students by identifying their needs and making the connections they need to be successful.

Chabad — Jewish Student Center	We don't just meet at Chabad. Chabad meets you wherever you are. Guided by the example of the Rebbe's love for all people Chabad welcomes all people, and students from all backgrounds of Judaism.
Chellgren Center	The mission of the Chellgren Center for Undergraduate Excellence is to advance the University of Kentucky's commitment to three broad areas: Student Excellence, Teaching Excellence, and Program Excellence. The ultimate goal is for the University to be nationally recognized as a beacon of undergraduate excellence. The Chellgren Center contributes to that goal by raising aspirations of UK students; assisting students in realizing their highest academic potential; inspiring progressive reform and innovation in teaching, learning, and curriculum development; and fostering creative and productive collaborations across the many programs and departments engaged in the undergraduate mission.
Chinese Club	The Chinese Club is open to all students interested in the Chinese language and culture. If you like Chinese and want to learn more about it, then you are definitely encouraged to join the Chinese Club! Chinese Club allows for interactive ways to learn more about Chinese languages and culture through every meeting. Our mission is to foster interest in Chinese culture and allow students to engage in Chinese conversation and activities related to their daily life. All levels of Chinese students are welcome to join in the fun!
Christian Faith in Medicine	The Christian Faith in Medicine group will serve as a place for students to explore their faith perspective while learning how Christians aim to integrate their faith into the workplace as healthcare providers. We hope to bring in local physicians for networking, join with other organizations in community service projects, and to provide opportunities for fellowship among students at the UK-NKU COM campus.
Christian Student Fellowship	CSF is a non-denominational campus ministry at the University of Kentucky. CSF isn't just a place. CSF isn't just a program. CSF is everywhere on campus—although we do have a building where we sometimes hang out. It's a million different places and a million different people. It's downtown serving the homeless. Climbing at the Johnson Center. A conversation about Jesus 'til 2am. It's wherever people are interacting with each other and with God.
College of Agriculture, Food and Environment Student Council	The CAFE Student Council is a unifying group of club representatives as well as class representatives. As a council, we provide service, social, and fundraising opportunities for all students within the College of Agriculture, Food and Environment.
College of Health Sciences PATHfinders Peer Mentors	The College of Health Sciences PATHfinders Peer Mentors is a student organization established to serve students enrolled in the College of Health Sciences at the University of Kentucky. The organization's primary objectives are to foster community among CHS students and create a supportive environment for them. PATHfinders offers a variety of programming activities designed to help students engage more fully with their academic program, extracurricular network, and career interests.
Collegiate Farm Bureau	To develop the leadership skills and abilities of its members, preparing them for future leadership roles in Farm Bureau, other agricultural organizations, their communities, and state. To enable members to gain knowledge of Farm Bureau and agriculture.
Collegiate Recovery Community	The goal for the CRC is to promote a healthy and supportive collegiate experience for students in recovery for substance use disorders and process addictions, as well as help remove the stigma associated with recovery. We recognize that substance dependence is a disease and there is no specific demographic that is immune.
Counseling Center	The Counseling Center assists students in developing a life of meaning and purpose by promoting psychological, interpersonal, academic, and career B6:B12wellbeing. We support healing, recovery, and growth by offering services that are high-quality, equitable, inclusive, strengths-based, and student-centered. The Counseling Center supports the mental well-being and academic success of students by providing groups, workshops, brief therapy, and relaxation spaces. Our services are free and confidential. We serve undergraduate, graduate, and professional students at UK.
CPC Church	We are a home away from home...a family away from family. Our mission is to take every student we meet one step closer to becoming a true disciple of Jesus Christ.
Creativity Club	Creativity Club is not just a club for people who would like to create something artistic, but it is for anyone who would like to accomplish their dreams, physicalize their ideas, and make connections with the real world. If you have a dream, if you would like to achieve something that you've dreamt of, this might be the perfect club for you!

Criminal Law Society	A legal society at the University of Kentucky College of Law for anyone who is interested in criminal law. This club will focus on speaker events highlighting key members of the criminal justice system such as defense attorneys, prosecutors, police/probation officers, and judges.
Debate Team	Interested in politics, current events, philosophy, or just arguing? Join the Intercollegiate Debate Team! The debate team meets weekly to prepare for competitive debates against students from colleges and universities across the country. We discuss relevant political topics such as the economy and foreign relations, selected per semester by a national committee. The debate team is open to any interested student; there are no auditions, no prior experience is required, and we do not charge any dues.
Disability Resource Center	The University of Kentucky Disability Resource Center partners with qualified students with disabilities to assist them in gaining equal access to institutional programs and services consistent with their unique needs. The Center seeks to responsibly advocate the needs of students with disabilities to the campus community through consultation and outreach efforts with administration, faculty, students and University partners.
Doane Fischer Society	The Doane Fischer Society, also known as the Pediatrics Interest Group, offers educational and service learning opportunities for medical students at the University of Kentucky College of Medicine who are interested in a career in Pediatrics. Monthly meetings are held for students to hear from current residents and attendings about their careers in pediatrics, and various community service opportunities are offered throughout the year- including the opportunity to participate in our Fun Run program with children in the UK BMI clinic. Officers are currently working on expanding the educational opportunities available for the group.
Donovan Scholars Fellowship	The Donovan Scholars Fellowship is committed to creating a vibrant and supportive community of mature learners at the University of Kentucky. Toward this end, DSF seeks to enhance the quality of life for current and past Donovan Scholarship recipients by providing opportunities for social connections. It also intends to create an inclusive and welcoming environment that values the wisdom, experiences and contributions of its members while encouraging the sharing of their skills, stories and passions with the broader University community. By encouraging connections across generations of learners, DSF seeks to challenge age-related stereotypes and advocate for the interests of mature learners.
Engineering in Medicine & Biology Society Student Branch Chapter	This Chapter's field of Interest is the development and application of engineering concepts and methods to biology, medicine, and health sciences to provide effective solutions to biological and chemical principles, computational models and algorithms, devices, and systems for clinical, industrial, and educational applications.
Entrepreneurship Club	Welcome to the Entrepreneurship Club, a thriving community of ambitious and innovative individuals dedicated to fostering the entrepreneurial spirit at the University of Kentucky. Our mission is to empower students to explore their passions, develop entrepreneurial skills, and turn their ideas into reality.
Environmental Law Society	The Environmental Law Society is an organization directed towards University of Kentucky Rosenberg College of Law students that have an interest in energy and natural resource law. Environmental law is a broad practice area that deals mainly with administrative law and regulatory compliance, though it also frequently brings in aspects of contracts, property, and bankruptcy law. What is unique about environmental law is its intersection with economics and politics. This organization is for individual interested in these topics who wishes to learn more and find fellowship within the organization.
Esports Club	We are the University of Kentucky Esports Club, we conduct local tournaments and hold meetings/game nights in the Cornerstone Esports Lounge on a regular basis, as well as challenge other universities' teams in tournaments in some of the most popular games, such as Overwatch 2, CS2, Rainbow Six, Rocket League, Smash, League of Legends and more.
Eta Kappa Nu — Beta Upsilon	Eta Kappa Nu is the official honors society of the Institute of Electrical and Electronics Engineers (IEEE). Founded in 1904 at the University of Illinois at Urbana-Champaign, the organization currently consists of over 260 chapters and 200,000 members internationally. Our three ideals are Character, Attitude, and Scholarship. The Beta Upsilon Chapter at the University of Kentucky is the premier honors society in the Department of Electrical and Computer Engineering (ECE).

Exercise in Medicine UKCOM	Exercise in Medicine is a medical student-led interest group that aims to enhance physical health and well being not only for those within the College of Medicine but beyond for our current and future patients in Kentucky. Our group was inspired by a nonprofit called Medals4Mettle that gathers volunteers to run distance races and donate their finisher's medals to children who have demonstrated resilience and mettle despite illness/injury. Our medical students created our own version by running the Run the BlueGrass- Lexington at Keeneland! We chose to gift our medals to children battling orthopedic injuries at Shriners Hospital for Children in Lexington. Our goal through Exercise in Medicine is to host this event annually to give back to applaud and uplift patients and their families, give back to Shriners Hospital, and promote physical health within the College of Medicine to mitigate burnout.
Family Medicine Interest Group	A group that meets to discuss and promote various aspects of Family and Community Medicine. FMIG hosts a variety of lunch meetings, workshops, and provides resources to attend Family Medicine conferences.
Federalist Society	<p>The Federalist Society for Law and Public Policy Studies is a non-partisan organization "dedicated to reforming legal order." The purpose of the organization is to provide a forum whereby members have the opportunity to explore, evaluate, discuss, question, and debate political philosophy, particularly as applied to the judiciary, both within the organization and with the greater community.</p> <p>The Federalist Society at the University of Kentucky seeks to contribute political balance to legal education by providing a forum for legal experts to interact with law students and share legal concepts absent from most traditional law school curriculums.</p>
Figure Skating Club	This sports club welcomes anyone with prior experience in the art of figure skating, as well as former/current skaters who want to meet others that are involved with the sport and make new friends. This group will consist of practices once a week on the ice.
Finance Society	Our mission as The Finance Society in the Gatton College of Business and Economics is to provide students with a comprehensive and enriching experience in finance. We believe that by engaging and empowering students, we can help them develop the skills and knowledge they need to succeed in their careers. Our goal is to create a supportive community that fosters creativity, innovation, and leadership in all areas of finance. Through a variety of programs, events, and activities, we aim to engage the student body and provide opportunities for personal and professional growth.
Financial Ombud Services	Works with students individually to assist in student financial challenges affecting scheduled payments for tuitions and fees to the university.
Financial Wellness Center — MoneyCATS	<p>The UK MoneyCATS provide peer coaching services regarding personal finances. Coaching sessions are confidential and available Monday to Friday during the Fall and Spring semester. Coaching sessions typically focus on one of three topics:</p> <ul style="list-style-type: none"> <li>— Education Affordability: Understanding the costs of college, types of financial aid available, and repayment requirements</li> <li>— Thriving As A College Student: Financial goal setting, basic budgeting, saving money, utilizing resources on campus, and employment opportunities</li> <li>— Planning For Your Future: Managing expenses after college, understanding a job offer (salary, benefits, etc.), determining potential salary based on career and location, long-term financial planning.</li> </ul>
First Generation Professionals	A professional development group for first-generation students.
First Generation Student Organization	The FGSO is designed to support, educate, and promote the needs of students who are the first in their families to go to college and/or first generation Americans. We are a group of students that help facilitate outreach to students via Canvas and student lead events.
Food Science Club	The Food Science Club is for all students interested in studying food science and learning about the food industry. Food science is the study of applied sciences towards food production, processing, and preservation. We're a club that welcomes curious students to learn together, go on field trips, and interact with alumni and professors!

Forestry and Natural Resources Graduate Student Association	The UK Department of Forestry and Natural Resources Graduate Student Association (FNR GSA) is comprised of Forest and Natural Resources graduate students with the goal of enhancing graduate student professional, social, and personal development within the forestry department. The FNR GSA meets regularly to facilitate social, philanthropic, and networking events to engage with other students, faculty, and the Lexington community. Examples of previous events are the Licking River Cleanup and volunteering at the Arboretum. The Forestry GSA also acts as the voice of the Forestry and Natural Resources graduate student community by communicating with the department chair, faculty, and other constituencies.
Formula Kentucky	Come build a race car with us! Our process starts with design, then we manufacture, then we test! Our team competed at an international competition in May 2022, where we placed in multiple categories. In addition to engineering, we have a large business aspect. With this team we manage the budget and finances, plan team events, create marketing and social material, interact with the community, and correspond with companies nation wide. In addition to engineering, we have a large business aspect. With this team we manage the budget and finances, plan team events, create marketing and social material, interact with the community, and correspond with companies nation wide. We are a large team, with a full onboarding for new members called FK101. We invite you to join us for any of these and hope to see you at one of our events!
Fraternity and Sorority Life	The mission of Fraternity and Sorority Life at the University of Kentucky is to empower the students throughout their membership experience to create a welcoming and inclusive community for all that fosters a sense of belonging. We accomplish this through our membership development programming, chapter coaching, advising and collaboration with campus partners as well as stakeholders.
Futsal Club	Futsal Club has a fun, welcoming environment for all people whether they are looking for a unique, new sport to try or if they are trying to improve their foot skills for futbol.
Gaines Center for the Humanities	Founded in 1984 by a generous gift from John and Joan Gaines, the Gaines Center for the Humanities functions as a laboratory for imaginative and innovative education on the University of Kentucky's campus. Devoted to cultivating an appreciation of the humanities in its students and faculty, the Center embraces varied paths of knowledge, and particularly strives to integrate creative work with traditional academic learning.
Gender Sexuality Alliance	We are a group of LGBTQ* students and allies who meet to have discussions, promote equality and above all have fun. We discuss topics ranging from sexual and mental health, to what is considered positive and negative representation in the media. We also host fun events like hiking and ice skating. We are first and foremost a community. A place for LGBTQ* students and friends to meet and find a sense of belonging. The door is always open, and you will always be welcome here.
General Chemistry Learning Center	The General Chemistry Learning Center is open this semester to any student needing in person help with 100-level General Chemistry classes.
Geoscience Graduate Group	The Geoscience Graduate Group is the overarching representative, governing body for all graduate students in the Department of Earth and Environmental Sciences. Its membership is restricted to students in the master's and PhD programs. G3 acts as the main body of communication between the graduate representative to the faculty and the department representative in the Graduate Student Congress. This organization strives to be an inclusive organization for all EES graduate students.
Girl Up Lexington	Girl Up is a worldwide development initiative that has created a network for young leaders in 152 countries and all 50 states. Its core values include elevating youth voices, passionate action, accountability, and a global community in alignment with the United Nation's sustainable development goals.
Global Educators Association	Organization of students interested in international and global education: learning about educational systems in other countries, seeking opportunities to get involved in teaching/education abroad, bringing awareness to how education plays a role in society. We're bringing education abroad to Kentucky!
Graduate Student Congress	The mission of the GSC is to unify and represent graduate and professional students and postdocs at UK in matters affecting our quality of life, and to facilitate interdisciplinary collaboration and professional development through seminars, forums, outreach programming, advocacy, and community enhancement.
Graham Office of Career Management	We assist undergraduate, Gatton students in their career development throughout their time at UK. It doesn't matter if you're a first-year student or a senior — we are here to guide you as you think about your career!



Grehan Associates	Grehan Associates is a full-service student-run communications firm for students at the University of Kentucky studying related majors. The purpose of Grehan Associates is to provide clients with exceptional strategic communications services including, but not limited to, public relations, marketing and design. While doing so, Grehan Associates is developing top candidates for future employment by providing students with essential real-world experience.
GWS Graduate Student Organization	The GWSGSO is a organization for graduate students in the Department of Gender and Women's Studies. It provides a gathering space to discuss our needs, plan professional events, and to bridge the gap between undergraduate and graduate students.
H. Garman Entomology Club	The purpose of this organization is to enhance the experience and effectiveness of graduate students in the Department of Entomology at the University of Kentucky. The H. Garman Entomology Club will provide opportunities for outreach and interaction between students, staff, faculty and the public.
Habitat for Humanity Student Chapter	The University of Kentucky chapter of Habitat for Humanity works to eliminate poverty housing locally in Lexington, KY while creating a fun, welcoming environment for its members. Habitat for Humanity is a non-profit organization that offers home ownership opportunities to hard-working, low-income families worldwide.
Health Law Society	The Health Law Society is here to foster a connection between law students and the growing field of health care. We offer opportunities to network with practicing attorneys and academics in Lexington and the surrounding areas, as well as lectures conducted by prominent professionals in the area of health care and law.
Healthcare Administration Student Association	The purpose of this organization is to assist in the development of future healthcare administrators through leadership, service, and education outside of the classroom.
Hispanic Studies Graduate Student Association	The purpose of this organization is to address common professional concerns and promote unity amongst graduate students in order to facilitate their life in the department. HIGSA officers also serve on faculty and university-wide committees as representatives of the Hispanic Studies graduate students. HIGSA organizes a series of programmed events that serve the needs of students at all stages of their graduate career: Mentorship Program, Master's Reading List Club, Professional Development Workshops, Nuestro Rumbo, etc.
History Graduate Student Association	The HGSA is a group that represents the interests of History graduate students and promotes networking. We are open to all History graduate students and hold monthly meetings during the Fall and Spring semesters in addition to host a variety of events throughout the year.
Horticulture Club	The Horticulture Club at The University of Kentucky is a group of students and faculty members who work together to further community interest and education in Horticulture. We are a student-focused club. Members come from a wide array of experiences with plants! Through the club, our members get the opportunity to interact with fellow horticulture experts, houseplant enthusiasts, or even notorious succulent killers to work together and create something beautiful.
If/When/How	If/When/How is a national network of law students and legal professionals from all backgrounds who are passionate about reproductive justice.
Immigration Law Society	The Immigration Law Society at the University of Kentucky J. David Rosenberg College of Law is dedicated to educating and engaging law students and the broader legal community on critical issues within the American immigration system. We strive to foster a welcoming and diverse environment for all members and participants in our events, promoting a deeper understanding of immigration law and its impact on society.
Industry Pharmacists Organization	IPhO is the organization whose pharmacist members are universally recognized within the pharmaceutical industry as being the most professionally equipped to contribute to the development, commercialization, promotion, and optimal use of medicines.
Innovation Center — College of Engineering	The Innovation Center on the second floor of the Ralph G. Anderson Building offers 13 3D printers, a laser cutter, a drill press, a band saw and various power tools. Students currently use the space for class assignments, team competitions and even develop products for their businesses. The Innovation Center and EPIC are open to all students from any engineering major.

Institute of Electrical and Electronics Engineers Student Branch	IEEE's core purpose is to foster technological innovation and excellence for the benefit of humanity. Our Student Branch seeks to develop leadership and technical skills in Undergraduate and Graduate students through seminars, workshops, and conferences.
Integrated Success Coaching	You can expect to leave each coaching session with a personalized action plan around topics such as goal setting, time management, study strategies, getting motivated, and stress management. Our coaches specialize in Academic Life Skills, Careers, Finances, Leadership, Identity Needs (i.e., ADHD, First Gen), and Wellness so you can meet with someone that best fits your needs. Coaches meet with both undergraduate and graduate students.
International Center	The UK International Center supports faculty, staff and scholars at UK by inspiring global learning, sponsoring global operations and promoting international partnerships and research.
J. D. Rosenberg College of Law Legal Clinic	The College of Law's Law Clinic, currently directed by Professor D'Iorah Hughes, opened across the street from the College of Law in 1997. Third-year students have the unique opportunity to advise, counsel and represent needy clients on a variety of civil legal matters. Under the Kentucky Supreme Court's limited practice rule, and with the supervision of the clinical director, third year law students represent clients before state agencies and in state court proceedings. Students also interview clients, draft legal documents, file pleadings and conduct discovery.
James and Gay Hardymon Center for Student Success	The James and Gay Hardymon Center for Student Success occupies the fully-renovated third floor of historic F. Paul Anderson Tower. Conveniently located near engineering classrooms and faculty offices, the 9,600 square foot center is home to essential services that will help the college's 3,000+ undergraduates reach new heights of student success.
Joseph Hamburg Student Society	Provide framework in which to perform while in the Physician Assistant Studies Program. Ambition of the framework is to help formulate academic achievement and clinical excellence as a compassionate health professional.
Kappa Alpha Pi	The group is intended to provide students with the opportunity to learn about careers in the legal field, information regarding the law school application process, help with LSAT preparation, and connecting students with numerous connections with admissions advisors, professors, attorneys, judges, and other students with similar interests and career paths.
Kappa Kappa Psi	Kappa Kappa Psi is a recognition society that promotes and recognizes Service, Musicianship and Leadership within the University Bands. Our Brothers exemplify these qualities, and are always Striving for The Highest as musicians, leaders, Brothers, and members of the band.
Kentucky Advocates for Science Policy and Research	We strive to educate interested persons in science advocacy and policy issues by 1) providing resources to learn about the field of science policy; 2) discuss past and current science policy issues; 3) teaching members how to appropriately respond to science-related policy decisions, including but not limited to press releases, position statements, letters to members, and forums; and 4) provide opportunities to engage in policy discussions with policy makers. We also provide opportunities for members to learn and practice science communication skills by 1) providing resources for members to learn and practice communication skills and 2) provide opportunities to perform outreach activities.
Kentucky Alliance of Pharmacy Students	The Kentucky Alliance of Pharmacy Students, or KAPS, is an umbrella organization formed as a merger in 1999 between the Kentucky chapter of the American Pharmacists Association – Academy of Student Pharmacists, the American Society of Health-System Pharmacists, and the National Community Pharmacists Association. KAPS is currently the largest student organization at the College of Pharmacy and remains very active in the community as well as on campus.
Kentucky Journal of Equine, Agriculture, & Natural Resources Law	The Kentucky Journal of Equine, Agriculture, & Natural Resources Law is a multi-disciplinary journal of law, science, and policy published annually by the University of Kentucky College of Law. The Journal is edited entirely by students of the College of Law. As a forum for articles by practitioners, academicians, policy-makers, and other professionals throughout the United States and abroad, the Journal welcomes original manuscripts focusing on the legal, policy, and ethical issues related to the environment, natural resources, land use, and energy. Shorter discussion pieces, descriptions of creative solutions to persistent problems, and commentary on policy and politics are also suitable for publication in the Journal. Each issue also includes notes written by Journal staff members. KJEANRL was named one of the Top 100 Law Journals of 2010 by Washington & Lee University School of Law.
Kentucky Law Journal	The Kentucky Law Journal (KLJ) is one of the nation's oldest law reviews. The first issue was published in July 1881, and publication has been continuous since 1913. The Journal publishes four annual issues in print as well as online original articles and student notes. KLJ is edited by a student editorial board, with guidance from a faculty advisor. Each issue contains articles written by prominent national scholars and notes written by KLJ members that encompass a broad range of legal topics. KLJ's primary commitment is to publish scholarly articles of interest to the legal community. In this pursuit, KLJ strives to serve as an integral element in the process of education at the College of Law by providing staff members with legal research, writing, and editing experience and training. KLJ aspires to afford students an opportunity for collaboration, and by publishing student works, KLJ also functions as a forum for student ideas and activism. Beyond the College of Law, KLJ serves the legal and academic community as a medium for the publication of original scholarship and as an arena for vigorous debate about the law.

Kernel Press Club	The Kernel Press Club includes student publications The Kentucky Kernel and KRNL Lifestyle and Fashion. The Kernel is the University of Kentucky's independent student newspaper that publishes online daily and in print once a month with special sections. KRNL is a once-a-semester publication that features lifestyle and fashion content.
Kinesiology Health Promotion Club	The purpose of this organization is to provide health, wellness, and physical fitness information to the UK community. The club also serves as an academic and networking resource for those interested in the fields of Kinesiology and Health Promotion. The club is open to all those who want to participate!
Kiyojute Ryu Kempo Martial Arts	We strive to provide a fun, inclusive learning environment for all interested in martial arts training, self-defense training, the martial art of Kiyojute Ryu Kempo, and its history. The club is commonly abbreviated to "Kempo" or "KempoatUK". Through this experience, we want to help people feel safe, improve their health and well-being, and create new friendships.
Lab for Economics and Accounting Proficiency (LEAP)	LEAP provides free tutoring services for students enrolled in ACC 200, ACC 201, ECO 201, ECO 202, ECO 391, and ECO 401 at the University of Kentucky. LEAP is operated by the Gatton College of Business & Economics.
Latin Law Student Association	The Latino Law Student Association at the University of Kentucky promotes and encourages a more diverse learning environment at the University of Kentucky College of Law. LLSA also provides support for all students, especially those of Hispanic background. This includes encouraging participation in national organizations, such as the National Latino Law Student Association and the Hispanic National Bar Association, as well as attendance at conferences across the nation. LLSA will continue to strive to encourage other Hispanic students at all levels of education as they continue their journey to law school and beyond.
LeadHER Women Executives	LeadHER envisions a future where Gatton College women students are not only confident and well-prepared for executive leadership roles but are actively engaged in addressing and alleviating inequality within the Lexington community. We aim to be a catalyst for positive change, fostering a community of future women executives who inspire and uplift each other while making a meaningful impact on the broader social landscape.
Linguistic Graduate Student Association	The purpose of the Linguistic Graduate Student Association (henceforth LGSA) is to enhance the personal and professional experiences of graduate students in linguistics and the language sciences. This includes but is not limited to: facilitation of service and mentoring opportunities; collaboration with Linguistics department faculty; advocacy for relevant campus issues at UK.
Markey Cancer Center's Appalachian Career Training in Oncology (ACTION) Program	The Markey Cancer Center's Appalachian Career Training in Oncology (ACTION) Program offers Appalachian Kentucky high school and undergraduate students enrolled at the University of Kentucky the opportunity to gain cancer research, clinical, outreach and education experiences that will enrich their interest in pursuing a biomedical career with a focus on cancer-related careers. ACTION was created in 2016 through a National Cancer Institute (NCI) Continuing Umbrella of Research Experiences (CURE) supplement and has been funded as an NCI Youth Enjoy Science program since 2018.
Master of Health Administration Student Association	The Master of Health Administration Student Association (MHASA) strives to partner with faculty in the College of Public Health to enhance the graduate school experience within the Master of Health Administration (MHA) program including but not limited to participating in service events, networking events, and social events with current students and alumni across the nation. The MHASA shall value professional relationships within the healthcare industry as well as use those relationships to better the education of students within the MHA program at the University of Kentucky.
Materials and Chemical Engineering – Graduate Student Association	The Materials and Chemical Engineering – Graduate Student Association (MACE) was formed as a conduit for graduate students to interact through meaningful collaborations, social and cultural activities, exchange of intellectual property, access to physical assets, as well as interact together on a department level with faculty and staff. MACE was formed in the Fall of 2013 and has full standing and acknowledgement from multiple campus-wide organizations, including the Student Government Association, Graduate Student Congress, and the Engineering Student Council. MACE focuses its efforts on bringing together graduate students within the department in a variety of social and professional events throughout the academic year.
Mathskeller: Math Resource Center	Open 9AM-5PM, Monday-Friday, Mathskeller is a convenient place for any UK student to come hang out between classes, socialize and get free tutoring, no appointments necessary. Tutors are available for students in all 100-level math courses, MA213 and MA214. Our tutors have excellent knowledge of math, since they are graduate students, professors, and math majors at University of Kentucky. Many of the math professors for 100 level classes at UK even hold their office hours down in the Mathskeller.

MedConnect	Navigating the path to medical school can be very difficult at times and there are a million ways to get there. It is a valuable relationship to have with someone who has already been through it and can now give you advice on what worked with them. For medicine, this type of mentorship program does not exist at UK, we want to establish that.
medPRIDE	medPRIDE at the University of Kentucky is a student-run organization that seeks to increase visibility of LGBTQ+ students and faculty. We aim to foster a welcoming environment for all, including LGBTQ+ and QTBIPOC health professional students, while appreciating the intersectionality of an increasingly diverse physician and patient population.
Military Medicine Interest Group	A UK College of Medicine interest group focused on learning more about military medical careers and military medicine.
Minorities in Agriculture, Natural Resources and Related Sciences (UK chapter of National MANRRS program)	MANRRS is a professional development organization that promotes academic and professional advancement by empowering all minorities in agriculture, natural resources, and related sciences. We are part of a national society that welcomes the membership of people of all racial and ethnic groups, and our members are encouraged to be full participants in other professional societies for their personal and professional betterment.
MLK Center	The Martin Luther King Center seeks to empower University of Kentucky students across identities to improve their college experience by promoting access to academic, civic leadership and cultural exchange opportunities rooted in Dr. King's philosophy. The Center also develops events which promote cultural awareness, leadership development and foster community through collaborative efforts with student organizations, campus partners and faculty to enhance belonging and student success.
Moot Court Board at the UK Rosenberg College of Law	The Moot Court Board at the UK Rosenberg College of Law is made up of law students who desire to practice and develop appellate skills for later law practice. The Moot Court Board provides a means of doing so, while also providing access and funding for its members to engage in different moot court competitions across the nation.
National Association for Music Education Collegiate Chapter	NAfME Collegiate exists to promote music education by providing learning opportunities for music education students, helping Kentucky music teachers, and facilitating professional networking.
National Community Pharmacists Association	NCPA is one of three organizations that make up the Kentucky Alliance of Pharmacy Students (KAPS). Independent community pharmacists continue to be one of the most accessible and most trusted health care professionals for patients today. As student pharmacists, we are committed to continuing this trend along with advancing the profession of pharmacy.
National Association for the Advancement of Colored People	The mission of the NAACP is to ensure the political, educational, social, and economic equality of rights of all persons and to eliminate race-based discrimination. The vision of the National Association for the Advancement of Colored People is to ensure a society in which all individuals have equal rights without discrimination based on race. Founded Feb. 12, 1909, the NAACP is the nation's oldest, largest and most widely recognized grassroots-based civil rights organization.
Neonatology Interest Group	The Neonatology Interest Group provides medical students with the opportunity to learn more about the field of neonatology and what it is like to work in a NICU. We host monthly meetings on campus with fellows and attendings as well as workshops. Our meetings give medical students the opportunity to gain a new perspective on the field and get hands on experience.
engineering Prototype and Invention Center (EPIC) lab	The Department of Electrical and Computer Engineering offers the Engineering Prototype and Invention Center (EPIC) lab on the fifth floor of F. Paul Anderson Tower. The space's centerpiece is the LPKF rapid PCB prototyping system which, combined with a pick and place system, allows for rapid PCB prototyping and assembly. EPIC also offers a circuit rework station with soldering equipment, design and testing equipment with quality oscilloscopes, multimeters, power supplies, function generators and high-end 3D printers, including a dual independent head Makergear M3. The Innovation Center and EPIC are open to all students from any engineering major.

NKY Anesthesia Interest Group	This group is designed for students who have an interest in anesthesia, whether that be an interest in the specialty or an interest in the practice (perhaps for those who may take care of critical care patients who have undergone anesthesia, those interested in pain management, intubated patients, or for those who may be interested in learning about intubating patients). This group will also emphasize practicing medicine/anesthesia in the northern Kentucky area.
NKY Pediatric Interest Group	As interest in pediatric medicine increases with the increasing student population at NKY, there has become a need to support the interest of the students here at UKCOM-NKY. This can be done by using the NKY Pediatric Interest Group as a homebase for students with an interest in pediatrics to find all of the resources and information that they require. This organization will provide an avenue for pediatric students to meet locally and be able to work as a close knit group to work on service projects that are important to them as well allowing local students to voice their opinions and questions about their future pediatric careers in a more personal environment. Much of the support that students require needs local attention such as finding local mentors, research opportunities, and pediatric based community service activities that are accessible to students. Creating the NKY Pediatric Interest Group as a local organization provides students with a close knit local support system from creating a strong future in pediatric medicine here at NKY.
Off-Campus Student Services	The UK Off-Campus Resource Hub is a vital tool for assisting students in navigating the campus resources available to them. This hub ensures that our Off-Campus Wildcats make the most of their university experience while living off-campus.
Office of LGBTQ Resources	LGBTQ* Resources is the University of Kentucky's central hub for accessing information, groups, and services related to diverse sexual orientations and gender identities. Housed in the Office for Student Success, we are a campus-wide office that works to make sure that our community is a welcoming, safe, and supportive place for all students, faculty, staff, and alumni. We also seek to connect and collaborate with community groups and friends across the City of Lexington and the Commonwealth of Kentucky.
Office of Lifelong Learning	The Mission of the Osher Lifelong Learning Institute (OLLI) at University of Kentucky is to engage the minds, elevate the spirit, and enrich the lives of adults aged 50+ through educational, social, and community activities.
Office of Student Engagement & Academic Success — College of Public Health	Supports students from recruitment all the way to graduation day. Our office is staffed by higher education professionals with the expertise to serve our students and faculty.
Office of Student Financial Aid and Scholarships	The mission of the UK Student Financial Aid and Scholarships Office is to provide financial aid to students who would be unable to attend the University without such assistance.
Omicron Delta Kappa Nu	Omicron Delta Kappa, the National Leadership Honor Society, recognizes and encourages superior leadership and exemplary character. OΔK encourages collaboration among members across the five pillars of leadership celebrated by OΔK: scholarship, athletics, service, communications, and arts. Founded in 1914 at Washington and Lee University, OΔK honors and develops leaders through scholarships, workshops, career opportunities, leadership resources, and a lifelong connection to other members. The Society also champions its leadership values of collaboration, inclusivity, integrity, scholarship, and service. Our goal within the Nu Circle Chapter is to bring together a network of like minded individuals striving to lead positive impact on campus and the community, while enhancing professional and intellectual growth, and establishing long lasting relationships.
ONE Community Café	The mission of ONE, the on-campus community cafe, is to provide enrolled UK students access to balanced, nutritious meals for just \$1.00.
Oral and Maxillofacial Surgery Club	To increase the exposure and knowledge of dental students about oral and maxillofacial surgeries and procedures. To provide an opportunity for dental students to collaborate with their fellow peers and utilize their talents to create a professional environment conducive to advance knowledge in OMFS. To be a resource to students interested in pursuing a residency program in oral and maxillofacial surgery. To stipulate a platform to learn from experienced oral surgeons and dental providers from the University of Kentucky and abroad.
Order of Omega	To recognize those fraternity men and women who have attained a high standard of leadership in interfraternity activities, to encourage them to continue along this line, and to inspire others to strive for similar conspicuous attainment; To unite outstanding fraternity men and women in an organization which will help to mold the sentiment of the institution on questions of local and intercollegiate fraternity affairs; To bring together members of the faculty, alumni, and student members of the institution's fraternities and sororities on a basis of mutual interest, understanding and helpfulness; To help create an atmosphere where ideas and issues can be discussed openly across fraternity and sorority lines and to help work out solutions.
Organic Chemistry Learning Center	The Organic Chemistry Learning Center is open to any student needing in person help with 200-level Organic Chemistry classes.

Orthodox Christian Fellowship	We are a young adult group dedicated to growing closer to Christ and each other through our 4 core themes. These themes are fellowship, education, worship, and service. We strive to enact all these values in our meetings and lives each day.
OUTLaw	OUTLaw is a safe, welcoming place for law students of all gender identities and sexual orientations to come together to discuss LGBTQ issues in the law.
Parents Attending Law School	PALS aims to support law students who are also parents. Parents of all ages, with kids of all ages are welcome! We know that law school is hard, and being a parent complicates matters. This is a group of parents, for parents to engage in meaningful fellowship while providing support and information to help each other as well as incoming non-traditional law students.
Phi Lambda Sigma	The mission of Phi Lambda Sigma is to support pharmacy leadership by recognizing leaders and fostering development. Application process is open to PharmD and PhD students within the College of Pharmacy and takes place biannually.
Phi Mu Alpha Sinfonia	Phi Mu Alpha Sinfonia is a the nation's largest national musical fraternity, focusing on social interactions, brotherhood, and advocacy through music, with an emphasis on music by American Composers. Membership is open to any and all interested men, regardless of major or intended profession.
Philosophy Graduate Student Association	ARTICLE II: PURPOSE II.1 To serve as the advocating body for the University of Kentucky's (UK) philosophy graduate students in matters pertaining to student needs and concerns. II.2 To serve as the formal representational body to the Philosophy Department at UK and Student Advisory Committee under departmental regulations. III.3 To serve as a source of leadership for philosophy graduate student initiatives and projects at UK which address graduate student needs and support graduate student projects or events.
Physics and Astronomy Learning Center	Welcome to the Physics & Astronomy Learning Center (PALC). The PALC is located in the Chemistry-Physics building R133. We are a student support group of Teaching Assistants (TAs) that provide a physics learning community for undergraduate students enrolled in all physics courses.
Pi Sigma Alpha	Pi Sigma Alpha, the Political Science Honor Society, promotes and recognizes academic excellence in the field of political science by creating networking opportunities, offering workshops, and fostering long-lasting relationships.
Plastic and Reconstructive Surgery Interest Group	The purpose of this organization is to allow for the exploration of the specialty of Plastic and Reconstructive Surgery by the Medical Students enrolled in The University of Kentucky College of Medicine. The organization will serve to allow students exploration, educational enrichment, networking, and professional development opportunities in the field of Plastic and Reconstructive Surgery as well as its subspeciality fields.
Pre-Nursing Club	The Pre-Nursing Club is an organization that brings together students that are working towards Nursing School here at the University of Kentucky. Together, we host events focused on building community and connecting students to the College of Nursing, and other resources on campus.
Pre-PA Student Association	The University of Kentucky Pre-Physician Assistant Student Association is a group open to students desiring to learn about a career as a Physician Assistant. Our goal is to better educate prospective students about the PA profession and acceptance into a PA program. Our emphasis is on the University of Kentucky's Physician Assistant Studies program in the College of Health Sciences. The club has a variety of speakers ranging from current PA students, working PA-C's, admission representatives, and PA faculty. These speakers provide a lot of information about applying to and getting accepted to PA school, and they give insight about the profession as a whole. We also have group volunteering events and other networking events to help students in their pursuit toward the PA profession and meet others with the same career aspirations.

Pre-Pharmacy Club	The Pre-Pharmacy Club at University of Kentucky is a student run organization supported by the UK College of Pharmacy that aims to educate and connect students with interests in pharmacy. The club meets once a month every semester and has volunteer opportunities as well as social events throughout the year. During the meetings we have a plethora of registered pharmacists who come and talk about their job experience and their experience going through pharmacy school. Our volunteer opportunities are usually health-care based (although this may not always be the case) and our social events are a fun way to get to know students of shared interests. If you want to learn more about pharmacy and get connected with students like you, join the Pre-Pharmacy Club Today!
Presentation U — Speaking and Writing Center	When coming to Presentation U, you can expect your tutor to meet you wherever you are in your communication project, whether you are planning, drafting, or revising. Your tutor will give feedback on your assignment to help you find strengths and possible improvements, as well as identify broader elements of success that can transfer to future projects. Tutors will empower you to grow as a writer and guide you through the proofreading process without making any changes themselves.
Prevention, Outreach and Wellness Education Resources (POWER)	POWER is a Student Success unit that aims to provide accessible educational opportunities to promote healthy behaviors among students. We offer programs and resources to support you in managing stress, substance misuse, sexual health, sleep, mental health, etc. Our goal is to be a one-stop location for all your wellness needs.
Procedural Interest Group	Procedural Interest Group (PIG) is an Interest Group that focuses on getting members early practice with various medical procedures before they do them for the first time in their rotations/later on in a medical specialty. This organization will primarily focus on technical training for a variety of procedures. Additionally though, the org aims to have doctors write in or present to the group about things that they did in their training to become the talented procedural physicians they are today. The organization will also provide the opportunity to share journal articles about surgical techniques throughout the ages.
Real Estate Club	We are a student-led organization that aims to empower and equip fellow students at the Gatton College of Business & Economics with the tools they need to succeed in the competitive world of real estate. Our focus is simple yet effective: The Real Estate Club serves as a gateway to career opportunities, industry insights, and a robust network that would otherwise be hard to come by in college.
Red Shoe Crew	The Red Shoe Crew is a national organization for young professionals partnered with the Ronald McDonald House Charities (RMHC) to provide support for ill children and their families as they receive care from some of the best hospitals in the country. The Ronald McDonald House in Lexington is located next to Kroger Field—just a short walk from campus! This makes it easy for our chapter to volunteer at the house by cooking dinner for the families, packing Lunches With Love, and partnering with the house to host large-scale philanthropy events/fundraisers for families. We have opportunities all throughout the semester, so you can be as involved as your schedule allows. This ensures you can be part of our low-commitment club while creating a big impact!
Redeemed Campus Fellowship	To Create a forum where we can come together, fellowship, and engage each other in social discussions while manifesting God's Glory in all we do.
Religious and Spiritual Life Office	UK Religious and Spiritual Life's mission is to provide support for students in finding or creating a community consistent with their faith tradition, worldview, or spirituality. We provide opportunities for students to explore and enrich their own identities while connecting with individuals from different worldviews and traditions to enhance their knowledge and understanding.
Resilient	All students at the University of Kentucky College of Medicine are members of Resilient. This medical student organization is dedicated to improving personal wellness through prevention of burnout, intervention for students who need support, and de-stigmatization of seeking care.
Robert E. Hemenway Writing Center	The Writing Center specializes in one-on-one assistance with your writing. Our consultants can help you with any written text, at any stage of the writing process. The Writing Center serves all UK undergraduate students, graduate students, faculty, and staff.
Rodeo Club	The team's mission is to promote and develop the sport of rodeo at UK, providing students with the opportunity to further pursue this sport educationally and competitively at the intercollegiate level. One of the main goals of the team is to give its members the chance to participate in activities covering every aspect of the rodeo industry, from learning about rodeo in general to competing as part of the team. The teams is open to all students, with or without prior rodeo experience.

Salvation Army Clinic	The SAC is a free clinic run by medical students from the University of Kentucky. Our mission is to assume a leadership role in improving the health and well-being of the uninsured adult population in Lexington by providing free medical services and increasing awareness of local healthcare resources.
Sigma Alpha Iota International Music Fraternity	Sigma Alpha Iota is an international women's music fraternity that was created to "uphold the highest standards of music" and "to further the development of music in American and throughout the world."
Sigma Delta Pi	The Sigma Delta Pi Honor Society is composed of students who are interested in furthering their knowledge of the Hispanic language and culture, and who meet the academic criteria specified below. The University of Kentucky has been a member of this National Society since 1969 and continues to initiate new members each year using the traditional initiation ceremony. In addition, Sigma Delta Pi members will also be invited to departmental receptions for speakers, cultural events, and other activities which may be suggested by the members. The National Honor Society offers various scholarships and benefits to its members, and UK students are encouraged to take advantage of these opportunities.
Sigma Gamma Rho Sorority	Sigma Gamma Rho was founded on and continues to be steadfastly committed to the tenets of excellence in Scholarship, Sisterhood and Service. Sigma Gamma Rho has a proud legacy of providing positive and proactive community leadership and support when and wherever needed as indicated by the sorority's international slogan, "Greater Service, Greater Progress."
Sigma Lambda Gamma National Sorority	"Sigma Lambda Gamma National Sorority, Inc. is a sisterhood of women who have chosen this affiliation as a manner to achieve personal development and awareness to the responsibility of community involvement for the betterment of our local, regional, national, and global communities through the efforts of a network of thousands of sorority members. Furthermore, the sorority continues to be a pioneer in the Fraternal world through development of innovative programming initiatives"
Sigma Phi Lambda	Sigma Phi Lambda is a non-denominational Christian sorority that strives to glorify God by providing a source of fellowship for college women who sincerely seek to know His person, His will, and His ways.
Society of Physics Students	The Society of Physics Students is a social and honors fraternity that helps students interested in physics establish a network of contacts, present and study scholarly work in professional meetings and journals, and offer outreach services to the campus and local communities. Sigma Pi Sigma ( $\Sigma\Pi\Sigma$ ) membership within SPS distinguishes students who excel in their physics classes and research, offering more opportunities for conference travel grants, publications, and mentorships.
Society of Women Engineers	SWE is a professional organization dedicated to stimulating women to achieve their full potential in careers as engineers and leaders, expanding the image of the engineering profession as a positive force in improving the quality of life, and demonstrating the value of diversity.
Society of Women Engineers — Graduate	GradSWE is a student organization at the University of Kentucky affiliated with the Society of Women Engineers. While we have many of the same goals as the SWE section already established on campus, we strive to meet needs of graduate students not currently met by the primarily undergraduate SWE section. Primarily, we serve as a support system for hard-working graduate students, and are committed to their academic and professional development. We are gender-inclusive, and welcome faculty members to join meetings as well!
Society of Women Engineers — Paducah	We are a chapter of the Society of Women Engineers (SWE) located at the University of Kentucky extension campus in Paducah, KY. SWE provides professional growth and development in the engineering field, along with community involvement and outreach opportunities through volunteering. Some of our events include attending national and regional conferences, hosting "Death by Chocolate" and our numerous volunteering and bonding activities. SWE is a great way to meet new people and make lifelong friends in engineering! We are continuing to grow our club with great ideas each year and welcome you to join in on the fun!
Sociology Graduate Student Organization	The purpose of the Sociology Graduate student organization is to promote the academic and professional development of students enrolled in the Graduate Program in the Department of Sociology.



Solar Car Team	The University of Kentucky Solar Car team is a student-led organization that operates on the campus of the University of Kentucky in Lexington, KY. The team was formed in 1999 and is one of the largest active student organizations on campus. With a large and active student body, the team works during the school year to finance, design and build solar powered electric vehicles which are used to compete in competitions organized and hosted by the Innovators Educational Foundation (IEF) such as the American Solar Challenge and the Formula Sun Grand Prix. Additionally the team participates in outreach events promoting higher education and sustainability.
Sports Medicine Research Institute	The UK Sports Medicine Research Institute (SMRI) is a state-of-the-art research center with the mission to conduct interdisciplinary research to optimize the prevention, treatment, and rehabilitation of injuries and performance.
St. Augustine's Chapel — Lutheran-Episcopal Campus Ministry	St. Augustine's is an inviting, lay-led, prayer-filled, and inclusive Christian community at the University of Kentucky. Since 1954, the Chapel has been a spiritual haven for students amidst the business of college life, a place to pray, sing, build community, and grow closer to God.
Statistics Tutoring Center	The Statistics Tutoring Center (STC) provides free tutoring for students enrolled in STA 210 and STA 296. The tutors are graduate students in statistics who are currently teaching or assisting in these classes.
STEMgiQueers	This is a student organization for LGBTQIA+ STEM students & friends on campus. This organization allows for LGBTQIA+ STEM students to connect and collaborate with other students over their college experience.
Street Law	Our members volunteer on a weekly basis at two different local high schools and teach the students about their legal rights in a variety of areas of the law.
Stuckert Career Center	The Stuckert Career Center is connecting passion with purpose through major and career exploration, job shadowing and internship opportunities, resume and cover letter critiques, practice interviews, graduate and professional school prep, and so much more. Participants will learn about majors and careers based on their personality type, how to become marketable to employers, and schedule appointments with our career advisors for any of our free services. We also host several career related events throughout the year for all UK students, faculty, and staff. We kick off our events with a Part-Time Job Fair, followed by Jobs and Internships Fairs, and Graduate and Professional School Fairs with employers and schools across the world.
Student Bar Association	The purpose of the SBA is to institute and support programs from within the College of Law for the common benefit of SBA members, the College of Law, and others; to provide a common and collective voice of the student body in relations with faculty; and to maintain an atmosphere in all areas of College activity wherein the maximum respect is secured for students, the College, and the legal profession.
Student Chapter of the American Society for Microbiology	The ASM Student Chapter is for all students and postdocs at UK with an interest in microbiology. We are committed to hosting events throughout the year to promote ASM's mission of advancing the microbial sciences. Join us as we host seminars, career panels, judge science fairs, and tour microbial industry.
Student Health Advisory Council	Student Health Advisory Council, or SHAC, is an active group of students who work with the University Health Service to provide important consumer/student input. SHAC makes recommendations to UHS and to the administration of the University relating to the Health Service budget, the student health insurance plan, recruitment of Health Services professional staff, health education, and any health related matter of interest to UK students.
Student National Dental Association	In its first 25 years of existence, the SNDA has demonstrated its vitality and viability. It has a legacy of activism. It has become an integral minority student support system and the bridge between students and minority dental health practitioners. The ultimate goal is to improve the health status of the underserved and to increase the manpower distribution among the minority populations. SNDA national meetings are held annually to continue to advance the mission of the SNDA and to refine the collective efforts of the organization.

Student National Pharmaceutical Association	Student Health Advisory Council, or SHAC, is an active group of students who work with the University Health Service to provide important consumer/student input. SHAC makes recommendations to UHS and to the administration of the University relating to the Health Service budget, the student health insurance plan, recruitment of Health Services professional staff, health education, and any health related matter of interest to UK students.
Student Periodontics Club	A club for students interested in periodontics such as implants, SRPs, connective tissue grafts, bone grafts, and overall maintaining the periodontium and improving esthetics.
Student Philanthropy Board	The Student Philanthropy Board's purpose is to support, promote, and facilitate the philanthropic efforts of UK students and faculty on campus, in Lexington, and around the world through the distribution of information, student engagement, and the fostering of relationships with community partners.
Student Preservation Association	The Student Preservation Association (SPA) at the University of Kentucky is a student group dedicated to involvement in preservation issues and to strengthening the relationships among students, faculty, professionals, and the community at large.
Student Public Health Association	Any student at the University of the Kentucky who is interested in public health issues can join regardless of their year in school or specific college they attend.
Student Public Interest Law Foundation	SPILF is a student organization at the University of Kentucky College of Law dedicated to public interest work in areas of government, criminal, immigration, human rights, consumer protection, child advocacy and many more. Our goals are to promote awareness of public interest law, raise funds for summer public interest clerkships for UK Law students, and serve the local Lexington, KY community. Each year we sponsor various fundraisers to raise money for the summer grant for UK Law students, host a speaker series of attorneys in various public interest fields at UK Law, sponsor public service projects, and organize other social events for UK Law students to promote public interest.
Student Society of Consultant Pharmacists	SSCP is a student chapter of the American Society of Consultant Pharmacists, a professional organization focused on improving the health of older adults and optimizing their medication regimens. As a student chapter, we have monthly meetings with various speakers working with older adults in their professions, clinical events, and community outreach events.
Student Support Services	Student Support Services (SSS) is a federally-funded TRIO program, housed in UK's Office for Student Success, designed to work with students who are first generation, low income, and/or those who have a documented disability. We provide a holistic approach to working with students designed to aid in retention and graduation.
Student Veterans of America	Providing a voice and representation for veterans and veterans' issues at University of Kentucky among its students, faculty, and staff. Assisting our fellow veterans in transitioning to collegiate life, navigating benefits programs, and serving each other in a common bond of brotherhood/sisterhood formed through our shared experience. Providing a social network for veterans and their families to connect and share information and experiences. Fostering a sense of service and community involvement within the University of Kentucky.
Tau Beta Sigma	Tau Beta Sigma is a co-educational national honorary band sorority dedicated to serving college and band programs. The sorority operates primarily as a student service and leadership recognition society whose chief aim is to assist the Director of Bands in developing the leadership and enthusiasm that they require of their band. Our goals are not only to provide the band with organized and concentrated service activities, but to give our membership valid and wholesome experiences in organization, leadership, and social contacts.
Tau Sigma Military Dental Society	The TΣ Military Dental Society seeks to promote oral health in the Lexington community, to welcome new military-sponsored students into the College of Dentistry, provide information to current and potential dental officer candidates about serving in the military, and to participate in fund raising initiatives for Lexington area homeless veterans.
Tax Law Society	Tax Law Society(TLS) is a group of students dedicated to the study of tax law and tax procedure. We participate in tax competitions around the country and help law students interested in becoming tax attorneys further their career goals.

The Hub	The Student Media Depot @ The Hub is a student digital media space located in the Hub at William T. Young Library. The Media Depot provides; access to recording equipment and space, editing stations with specialized multimedia software, and technical support for students' development of their academic media projects. The Media Depot aims to reduce any technological barriers for students in order to complete multimedia assignments that enhance learning.
The Industrial Designers Society of America	The Industrial Designers Society of America (IDSA) is a student organization established under the national IDSA. Members will be able to attend interactive events, workshops, guest speakers, field trips, and collaborations with other IDSA student chapters. These activities are aimed at promoting the practice of Industrial Design by incorporating education, information, community, and advocacy.
The Jesus Generation	The Jesus Generation is a Jesus People Movement carrying the love and life of Jesus into everyday life. We are a disciple-making ministry designed to transform and activate communities into a daily authentic lifestyle of knowing, loving, and revealing Jesus in Friendship and Family.
The Lewis House	The purpose of Lewis House is to provide a space for members of the University of Kentucky community to reflect on the relationship between faith and thinking. It invites learning, reading, and discussion around the biggest questions thinking. It invites learning, reading, and discussion around the biggest questions of life, including history, philosophy, theology, ethics, and politics. The primary emphasis is upon a rigorous engagement of perennial concerns, utilizing the intellectual resources of the Christian tradition.
The Study	The Study provides free, drop-in, peer tutoring for many 100 & 200 level courses in mathematics, science, & business.
Theta Nu Xi Multicultural Sorority	To promote leadership, multiculturalism and self-improvement through academic excellence, involvement in and service to the campus and community, as well as being living examples of sisterhood across different races, cultures, religions, backgrounds and lifestyles.
Transformative Colors	Transformative Colors (TC) is a club for students who seek a change involving social injustices on and off campus. This club does not limit when it comes to these injustices but instead gives everyone a chance to advocate for an impactful difference. While also educating the young adults in this community the importance of voting and general knowledge of the U.S. government
Transformative Learning	Transformative Learning (TL) is a centralized student support unit on campus; a student's one-stop shop for on-campus academic resources.
Triage, Referral, Assistance and Crisis Support (TRACS)	TRACS - The Triage, Referral, Assistance, and Crisis Support Program is a comprehensive initiative designed to provide immediate support and effective intervention for individuals experiencing various forms of mental health issues and/or crisis. Our program ensures that individuals in distress receive timely and appropriate care, bridging the gap between immediate needs and long-term solutions.
Triangle Fraternity	Established in 1920, the Kentucky Chapter of Triangle Fraternity is a social fraternity specifically for architects, scientists, and engineers.
UK Athletics Center for Academic and Tutorial Services (CATS)	Create an environment where all student-athletes have the opportunity to maximize their academic, personal, and social growth and improve their post-college quality of life. The facility boasts 20,000 square feet of space spread across two levels. The computer lab features 37 state-of-the-art computers with universal access to a wide range of software. An inviting study area provides seating for 60 individuals, offering a peaceful and conducive atmosphere for focused work. Additionally, there are 25 private tutor rooms, each equipped with computers and internet access. With more than 1,000 hours of tutoring provided per week, students receive ample support. We employ over 100 tutors each semester to meet the demand for tutoring services. Tutoring sessions are thoughtfully scheduled at the start of each semester, ensuring a proactive approach to academic support.

United Greek Council	The United Greek Council serves as the governing body for special-interest and culturally based fraternities and sororities at the University of Kentucky. The mission of UGC is to support a diverse community by creating a culture of respect, inclusivity, and empowerment for its member organizations.
Veterans Resource Center	Supporting and advocating for veteran and military-connected students through fostering community, assisting with college transitions, and processing GI Bill certification. The Veterans Resource Center is part of the Office for Student Success.
Violence Intervention and Prevention (VIP) Center	At VIP, our mission is to support and advocate for individuals impacted by interpersonal violence while engaging the University of Kentucky and the surrounding community in interpersonal violence education and prevention. We believe we all have a role to play in keeping others safe from harm. People visit the VIP Center for the first time for many reasons. People may want to learn more about how to get involved, schedule a prevention education program, or make an appointment with a confidential advocate.
Ward O. Griffen Surgical Society	Purpose: To promote surgery and the University of Kentucky College of Medicine through faculty lectures and skill based workshops.
Wesley Foundation	Our mission at the Wesley Foundation is to lead students to God through Jesus Christ, nurture their growth in that relationship, prepare students to advance the Kingdom of God and develop Christian leaders in a safe Christian residential living environment.
Wildcat Wardrobe	A free, professional clothing service for all students. The Wildcat Wardrobe works to support and prepare all students for success in their future careers.
Women's Law Caucus	WLC is open to all law students. WLC focuses on building connections with women in the legal community and working to educate our members about the unique issues that women face in the legal field.
WRFL	WRFL is a student-run radio station on UK's campus that plays music normally unrepresented on mainstream radio stations and the Top 100 music charts. Since WRFL's first broadcast on March 7th, 1988, WRFL has continued the same basic mission, bringing new and exciting information to listeners in a 100% direct fashion, with real DJs running the controls, 24/7 for over 30 years.

*Below are the 2024-2025 student organizations with space in the Center for Student Involvement inside UK's Gatton Student Center — the living room of campus. Every year, all registered student organizations, of which there are more than 600, are invited to apply for temporary office space in the Center for Student Involvement. Applications are reviewed and selected by students.*

Organization	Mission
Asian/Asian American Association	AAA is an inclusive organization that serves to not only bring AAPI individuals together, but also to welcome <u>anyone</u> interested in AAPI cultures/issues while creating an open, safe space for everyone. We have celebrated festivities from various AAPI cultures and hosted discussion-based events that spark interesting questions.

End Overdose	End Overdose at UK has a primary goal of making essential education and resources, such as fentanyl test strips and Narcan/naloxone, readily accessible not only to the UK community but also to a broader audience beyond the campus. Through extensive education campaigns, outreach efforts and community engagement, End Overdose at UK aims to raise public awareness about the numerous ways in which drug-related overdoses can be prevented, fostering a safer, more informed and compassionate community dedicated to preventing drug-related overdose tragedies.
Latino Student Union	Latino Student Union's purpose is to unite and strengthen the Hispanic/Latino community on campus, while fostering a bond between students (Hispanic/Latino, or of cultural interest), faculty and the community we will one day serve. In addition, it is our mission to create an environment where all demographics are made welcome to express themselves socially, athletically, academically and in all aspects of life — both collegiate and professional. Lastly, the organization will uphold the pillars of scholarship, service, FUN and family. We will strive to create a home away from home, a real support system for our members and associates.
Mock Trial	Mock Trial is a competitive team that combines speech, debate and theater to compete in trial simulations. Each year, The American Mock Trial Association (AMTA) publishes a criminal or civil case. The 600+ mock trial teams in the nation then prepare the prosecution/plaintiff and defense sides of this case in order to compete in trial simulations.
Muslim Student Association	The Muslim Student Association at the University of Kentucky aims to foster a diverse and inclusive community for Muslims and non-Muslims alike through social, spiritual and service events.
NeuroCats	NeuroCATS is an undergraduate student organization for Neuroscience majors, minors, and enthusiasts. The aim of our organization is to bring students together for social events, outreach opportunities, free peer tutoring, leadership opportunities, and networking events with faculty mentors. We actively participate in outreach activities in Lexington's elementary, middle, and high schools including tabling at science fairs and running after-school programs called NeuroKids.
The Lucky Ones: Impact On Foster Youth	Our service organization strives to raise awareness about the issues of the foster care system and provide tangible support and resources for foster youth throughout the state. One of the main actions is collecting suitcases for youth in the Kentucky Foster Care System, who are often given trash bags to put their most prized possessions in.

*There are three Sponsored Student Organizations with dedicated space in the student center:*

Organization	Mission
DanceBlue	DanceBlue is an entirely student-run organization that fundraises year-round for the DanceBlue Hematology/Oncology Clinic and culminates in a 24-hour no sitting, no sleeping dance marathon.
Student Activities Board	In planning over 80+ events per year, we aim to enhance the college experience by providing students and other members of the campus and local communities with entertaining, educational and/or enriching programs. In our office, students plan events, manage the budget, and directly impact the quality of life on the UK campus. We strive to bring the best to UK and to make sure that "there is always something goin' on."

Student Government Association	<p>The University of Kentucky Student Government Association (UKSGA) represents all undergraduate, graduate, and professional students enrolled at the University in several critical ways. UKSGA exists to increase student influence over academic policy and to provide many helpful, creative and necessary student services. UKSGA also exists to protect and expand student substantive and procedural rights with the University and surrounding municipalities. Finally, UKSGA exists to better represent the student body in relations with faculty, administration, Board of Trustees and the Commonwealth of Kentucky.</p>
--------------------------------	---



Undergraduate Freshman Admission Application - Slate  
09/05/2024

1. Create an account



## Undergraduate Application

Returning users:

[Log in to continue an application.](#)

First-time users:

[Create an account to start a new application.](#)



University of Kentucky | Lexington, Kentucky 40506 | Phone: (859) 257-9000

© University of Kentucky | An Equal Opportunity University | Accreditation | Privacy Policy | Directory

2. Enter email, name, and birthdate to create account



## Register

To register for an account, please enter the information requested below.

Email Address

First Name

Last Name

Birthdate

[Continue](#)



University of Kentucky | Lexington, Kentucky 40506 | Phone: (859) 257-9000

© University of Kentucky | An Equal Opportunity University | Accreditation | Privacy Policy | Directory

### 3. Create Password

## Set Password

To protect the security of your account, please specify a new password. The password must meet complexity requirements

New Password

New Password (again)

- ✘ At least one letter
- ✘ At least one capital letter
- ✘ At least one number
- ✘ Be at least 12 characters
- ✘ New passwords must match

**Set Password**

### 4. Start a new application

## Undergraduate Application

Your Applications

Type	Status	Started	Submitted
------	--------	---------	-----------

You have not yet started an application using this account.

[Start New Application](#)



### 5. Select Application

#### Application Details

Started 09/06/2024

Status In Progress

2025 Application Cycle

Freshman Application

Transfer Application

Readmission Application

Non-Degree Application

**Open Application** **Cancel**



## 6. Begin Application. Basic biographical/demographic information asked

[Home](#)[Personal Background](#)[Residency](#)[Family & Emergency](#)[Contact Information](#)[Applicant Information](#)[Program of Study -](#)[Freshman](#)[School History](#)[Additional Information](#)[Essay](#)[Signature](#)[Review](#)

## Name and Address

### Name

Prefix	<input type="text"/>
Legal First	<input type="text" value="Cooper"/>
Middle	<input type="text"/>
Legal Last	<input type="text" value="Test"/>
Suffix	<input type="text"/>
Preferred First (Optional)	<input type="text"/>
Previous Legal Last Names	<input type="text"/>

### Addresses

#### Permanent Address [Delete](#)

Country	<input type="text" value="United States"/>
Street Address	<input type="text"/>
City	<input type="text"/>
State	<input type="text" value="Select State"/>
Postal Code	<input type="text"/>

#### Mailing Address [Delete](#)

Same as Permanent Address

Country	<input type="text" value="United States"/>
Street Address	<input type="text"/>
City	<input type="text"/>
State	<input type="text" value="Select State"/>
Postal Code	<input type="text"/>

### Email Address

Current Email	adam.bohland@uky.edu	<a href="#">Change</a>
---------------	----------------------	------------------------

### Telephone Numbers (include +country code)

Home

Mobile

\*I elect to receive text messages from the offices of the University of Kentucky.

### Biographical Information

Gender

Pronouns (optional)

Birthdate



### Citizenship Information

Primary Citizenship

Dual Citizenship

Race/Ethnicity Optional

Colleges and universities are asked by many groups, including the federal government, accrediting associations, college guides, and newspapers, to describe the ethnic/racial backgrounds of their students and employees. In order to respond to these requests, we ask you to answer the following two questions. [View Definitions](#)

Are you Hispanic or Latino?

Yes

No

Regardless of your answer to the prior question, please check *one or more* of the following groups in which you consider yourself to be a member:

- American Indian or Alaska Native
- Asian
- Black or African American
- Native Hawaiian or Other Pacific
- White

**Continue**

## 7. Residency. Used to determine Residency

[Home](#)[Personal Background](#)[Residency](#)[Family & Emergency](#)[Contact Information](#)[Applicant Information](#)[Program of Study -](#)[Freshman](#)[School History](#)[Additional Information](#)[U.S. Military Information](#)[Essay](#)[Signature](#)[Review](#)

## Residency

Country of Birth:

Country of Residence:

State of Residence:

Have you lived in Kentucky for the last 12 months?

Are you a resident of Kentucky?

Has it been more than 5 years since your high school graduation date?

Does either parent (or legal guardian) live in Kentucky?

## 8. Family and emergency contact

Cooper Test [Logout](#)[Home](#)[Personal Background](#)[Residency](#)[Family & Emergency  
Contact Information](#)[Applicant Information](#)[Program of Study -  
Freshman](#)[School History](#)[Additional Information](#)[U.S. Military Information](#)[Essay](#)[Signature](#)[Review](#)

## Family & Emergency Contact Information

Please share your family information below. We would encourage you to list any parents, step-parents, or legal guardians. You need to list at least one person for the purpose of an emergency contact.

### Emergency Contact

Relation First Name	Relation Last Name	Relation Type	Relation Phone	Relation Email
<a href="#">Add New</a>				

[Continue](#)

### Family & Emergency Contact Information

x

Relationship

First Name

Last Name

Email

Mobile

Phone

Does this person  
share the same  
address as you?

**Emergency****Contact:**

I authorize the individual to be contacted in event of an emergency.

**General****Communication:** Emergency Contact General Communications and Emergency Contact[Save](#)[Cancel](#)

## 9. Confirm term, fee waiver information, and Title IX statement

COOPER TEST Logout

[Home](#)[Personal Background](#)[Residency](#)[Family & Emergency](#)[Contact Information](#)[Applicant Information](#)[Program of Study -](#)[Freshman](#)[School History](#)[Additional Information](#)[U.S. Military Information](#)[Essay](#)[Signature](#)[Review](#)

## Applicant Information

### Application Term

Fall 2025 (Beginning August 2025) ▼

### Application Fee Waiver Information

You are eligible for application fee waivers if you meet one or more of the following criteria:

- You are enrolled in or eligible to participate in the federal free or reduced price lunch program.
- You have received or are eligible to receive an SAT or ACT fee waiver.
- Your annual family income falls within the income eligibility guidelines set by the USDA Food and Nutrition Service.
- Your family receives public assistance.
- You are enrolled in a federal, state, or local program that aids students from low-income families (e.g., GEAR UP, TRIO such as Upward Bound or others).
- You live in a federally subsidized public housing, a foster home or are homeless.
- You are a ward of the state or an orphan.
- You have received or are eligible to receive a Pell Grant.
- You can provide a supporting statement from a school official, college access counselor, financial aid officer, or community leader.

Do you feel that your financial circumstances might qualify you for an application fee waiver?

Yes ▼

Please note that while your application fee may be waived, we will need official documentation of your fee waiver in order to evaluate if any other fees may be waived through the application process. Please reach out to [admissions@uky.edu](mailto:admissions@uky.edu) with any questions.

### *Application Fee Waiver Certification*

**I certify that I understand and meet the eligibility requirements to request an admission application fee waiver. I also understand if I am a first year student, my counselor will be asked to verify my eligibility.**

In place of your signature, please type your full legal name:

### *Title IX*

Title IX of the Education Amendments of 1972 (20 U.S.C. § 1681) is a federal law that prohibits discrimination on the basis of sex in educational programs and activities that receive federal financial assistance. Consistent with this obligation, the University of Kentucky prohibits discrimination and harassment on the basis of sex in academics, employment, and all of its programs and activities.

Inquiries concerning the application of Title IX may be referred to the Title IX Coordinator which can found <https://ieeo.uky.edu/key-priorities/title-ix-compliance>.

[Continue](#)

## 10. Programs of student/major information

Cooper TEST Logout

[Home](#)[Personal Background](#)[Residency](#)[Family & Emergency](#)[Contact Information](#)[Applicant Information](#)[Program of Study -  
Freshman](#)[School History](#)[Additional Information](#)[U.S. Military Information](#)[Lewis Honors College  
and Competitive  
Scholarships](#)[William C. Parker  
Belonging Scholarshp](#)[Essay](#)[Signature](#)[Review](#)

## Program of Study - Freshman

We encourage you to select a first-choice major that is aligned with your interests, strengths, and career goals. You may be considered for your second-choice major if you are not admitted to your first-choice. Please make your selections carefully. If you are not admissible to your first or second-choice major, we will consider you for one of our exploratory studies programs. If you want to learn more about majors, please visit <https://www.uky.edu/academics/>.

Please select your first-choice major:

Please select your second-choice major:

Pre-Professional Plans listed below are not undergraduate degrees. Rather, they are pre-professional tracks that can pair with many undergraduate majors here at UK.

Pre-Professional Plan - (Optional)

## 11. Prior school history (high school, college/dual credit, etc). Information on courses currently enrolled

Cooper TEST Logout

[Home](#)[Personal Background](#)[Residency](#)[Family & Emergency](#)[Contact Information](#)[Applicant Information](#)[Program of Study -  
Freshman](#)[School History](#)[Additional Information](#)[U.S. Military Information](#)[Lewis Honors College  
and Competitive  
Scholarships](#)[William C. Parker  
Belonging Scholarshp](#)[Essay](#)[Signature](#)[Review](#)

## School History

Name	School City	School Address Region	School From	School To
<a href="#">Add New</a>				

### Current or future course information

Are you currently enrolled in high school courses?

**School Widgets** ×

*Please search for your institution and try to use the auto-populate feature as most schools will populate once you start typing the name. If the institution does not show up as you type it out, then you can continue typing and it will add your school.*

School Name

Please select the level of coursework at the above institution

Date Started

Date ended \*

If you are still attending this school, please estimate your

### Current or future course information

Are you currently enrolled in high school courses?

How many courses are you currently enrolled in or expect to be enrolled in during this academic year?

*If you are a freshman applicant enrolled in any college level courses, please include your high school courses and college level courses.*

Here are some examples of how to list your classes:

*"Dual Credit Calculus"; "Advanced Biology"; "Honors Government"; "AP English Language and Composition"; etc.*

Course 1 Title

Course 2 Title

## 12. Additional information. Background questions, dependent or employee of UK, etc.

COOPER TEST Logout

[Home](#)  
[Personal Background](#)  
[Residency](#)  
[Family & Emergency](#)  
[Contact Information](#)  
[Applicant Information](#)  
[Program of Study - Freshman](#)  
[School History](#)  
[Additional Information](#)  
[U.S. Military Information](#)  
[Lewis Honors College and Competitive Scholarships](#)  
[William C. Parker Belonging Scholarship](#)  
[Essay](#)  
[Signature](#)  
[Review](#)

## Additional Information

### Special Areas & Programs

Are you applying for the University of Kentucky Paducah Engineering Program? (Only for students attending University of Kentucky in Paducah, KY Engineering program)

The following questions are intended to help direct students to important university resources. They will not be used in determining a student's admissibility to the University of Kentucky.

Are you interested in information on ROTC scholarship and benefit opportunities? (Please select all that apply)

- Yes - Air Force ROTC  
 Yes - Army ROTC  
 No

Are you interested in on-campus employment while enrolled at the University of Kentucky?

Are you the dependent of an employee of the University of Kentucky?

Has either parent or step-parent earned a degree from the University of Kentucky?

Are you a full time employee of the University of Kentucky?

Have either of your parents (or if residing with one parent, just your primary parent) completed a bachelor's or four-year degree?

### Support Resources - Optional

As we provide resources and support for your success at the University of Kentucky, please identify if you are experiencing or ever have experienced any of the following:

Foster Care

Legal guardianship by someone other than your parents or been a ward of the state

Kinship care

Being adopted

The death of one or both parents prior to the completion of high school

Homelessness

### Activities and Academic Honors

Reporting activities and academic honors can help colleges better understand your life outside of the classroom. Examples of activities might include:

- Arts or music
- Clubs
- Community engagement
- Family responsibilities
- Hobbies
- Honors Academic Achievement
- Sports
- Work or volunteering
- Other experiences that have been meaningful to you

Do you have any activities or academic honors that you wish to report?

Continue



13. Activities and Academic Honors

[Home](#)

[Personal Background](#)

[Residency](#)

[Family & Emergency](#)

[Contact Information](#)

[Applicant Information](#)

[Program of Study -](#)

[Freshman](#)

[School History](#)

[Additional Information](#)

**Activities and Academic Honors**

[U.S. Military Information](#)

[Lewis Honors College](#)

[and Competitive](#)

[Scholarships](#)

[William C. Parker](#)

[Belonging Scholarshp](#)

[Essay](#)

[Signature](#)

[Review](#)

## Activities and Academic Honors

Organization Name	Dates Participated
<a href="#">Add Activity</a>	
<input type="button" value="Continue"/>	

### Add Activity

Organization Name

Position and/or Leadership

Dates of Participation   to Present

Frequency of Participation  hours per week  weeks per year

Please describe this activity, including achievements and any recognition

Activities -  9

[Home](#)[Personal Background](#)[Residency](#)[Family & Emergency](#)[Contact Information](#)[Applicant Information](#)[Program of Study -](#)[Freshman](#)[School History](#)[Additional Information](#)[Activities and Academic](#)[Honors](#)[U.S. Military Information](#)[Lewis Honors College](#)[and Competitive](#)[Scholarships](#)[William C. Parker](#)[Belonging Scholarshp](#)[Essay](#)[Signature](#)[Review](#)

## U.S. Military Information

At the time of enrollment, will you be serving or have previously served in the Armed Forces?

Please select one of the following options:

Please select one of the following options:

At the time of enrollment, will you be a dependent of a service member?

Please select one of the following:

Please select one of the following:

## 15. Competitive scholarship and Lewis Honors College interest and essay (if student selects Yes)

[Home](#)  
[Personal Background](#)  
[Residency](#)  
[Family & Emergency Contact Information](#)  
[Applicant Information](#)  
[Program of Study - Freshman](#)  
[School History](#)  
[Additional Information](#)  
[Activities and Academic Honors](#)  
[U.S. Military Information](#)  
**Lewis Honors College and Competitive Scholarships**  
[William C. Parker Belonging Scholarship](#)  
[Essay](#)  
[Signature](#)  
[Review](#)

## Competitive Academic Scholarships and Lewis Honors College

Students may apply to be considered for Competitive Academic Scholarships and/or the Lewis Honors College. Applications will not be reviewed until a student has been admitted to the university. All applicants should be aware that decisions for Honors admission are made independently of Competitive Academic Scholarships.

Once submitted, completed essay responses are **final** and cannot be changed.

### Competitive Academic Scholarships

The University of Kentucky awards Competitive Academic Scholarships to eligible students.

- Competitive Scholarships include Singletary Scholarship and Presidential Scholarships, including GSP, GSA, GSE, Gatton and Craft Presidential.
- Applicants for Competitive Academic Scholarships can be considered with the traditional or test optional criteria listed below.
- To be considered for the Presidential Scholarship, you must have a minimum cumulative unweighted high school grade-point average of 3.50 or greater on a 4.00 scale and a minimum test score of 31 ACT or 1390 SAT. For consideration as a test optional applicant, you must have a minimum unweighted GPA of 4.00 on a 4.00 scale.
- To be considered for the Singletary Scholarship, you must have a minimum cumulative unweighted high school grade-point average of 3.80 on a 4.00 scale and a minimum test score of 33 ACT or 1450 SAT; or, if a test optional applicant, you must have a minimum unweighted GPA of 4.00 on a 4.00 scale.
- Please note that the minimum test score requirements are based on the composite or total score from one test date. Early application is strongly encouraged, but applications and supporting documents must be received by 11:59 p.m. EST on December 1, 2024. Please note, it is the student's responsibility to request a transcript from the high school to be received by UK by the Early Action Deadline for scholarship consideration. Visit <https://studentsuccess.uky.edu/financial-aid-and-scholarships/academic-scholarships/incoming-freshmen-scholarships> for details.

Do you wish to apply for Competitive Academic Scholarships?

### Lewis Honors College

The University of Kentucky Lewis Honors College provides an enriching course of instruction for outstanding, highly motivated students that is complementary to all programs of study. An Honors education at UK opens up an exciting world of inquiry that may include research, education abroad, and service. Students are challenged intellectually and have access to creative and dedicated faculty who teach in small classes. The program prepares students for advanced study and to make a difference in the world upon graduation. The Honors curriculum requires 30 credit hours in Honors course work. This includes the required 3-credit Foundational Seminar course, participation in at least 6 credit hours of Honors Experiences (typically research, education abroad, internship/co-op, or service learning), an Honors Thesis (for 3 credits), and the student's choice of Honors course work and electives offered campus-wide. In reviewing applications, the Lewis Honors College selection committee considers the following: Academic Excellence, Essay Response, Engagement/Involvement, Leadership, Awards and Honors.

The mission of the Lewis Honors College is "to better the Commonwealth of Kentucky and the world by helping students to explore their purpose, develop intellectually, and lead with integrity." As such, students in the Honors College strive to increase their depth of thought, think critically, cultivate ideas, and successfully articulate their opinions in an organized and coherent manner. The selection committee looks to see that Honors applicants have begun honing such skills, and therefore the essay responses carry a large amount of weight in the admission process. There is no "right" answer to the essay prompt.

The deadline for submission of your application and all required documents is 11:59 p.m. EST on December 1, 2024. To learn more, visit <http://www.uky.edu/honors/>.

Do you wish to apply for the Lewis Honors College?

Continue

## Competitive Academic Scholarships and Lewis Honors College Essay

*If you are applying to either Competitive Scholarships and/or the Lewis Honors College, you are required to write an essay, in 500 words or less, addressing the following question:*

Kentucky is one of four states that is a Commonwealth. The term means the state is for the common good. What do you consider to be for “the common good” and how do you hope to use your life experiences, challenges, uniqueness, and intellect to contribute to the common good in your community, as you define it?

## 16. William C. Parker Belonging Scholarship interest and essay

## William C. Parker Belonging Scholarship

### William C. Parker Belonging Scholarship

Once submitted, completed essay responses are **final** and cannot be changed.

The William C. Parker Belonging Scholarship Program (WCP) directly supports the UK Strategic Plan goal to bring together many people as one community. Within this community is a broad range of lived experiences among our students, faculty, and staff. Together, these experiences and backgrounds help UK create and sustain a community of inclusion, understanding, and belonging. To that end, we want to better understand an applicant's experiences, beliefs, background, and perspectives. By recognizing the influence of individual experiences on skills, knowledge, character, and contribution, we will identify students who will positively contribute to a campus community where everyone belongs and where they thrive academically.

- To be considered for this competitive scholarship, you must have a minimum unweighted grade-point average of 2.50.
- For additional information, please visit <https://studentsuccess.uky.edu/financial-aid-and-scholarships/academic-scholarships/parker-scholarship>.
- Priority Application Deadline: December 1, 2024.
- Application Deadline: February 15, 2025. However, early application is encouraged as awards will be offered pending early application and availability of funds.

I wish to apply for the William C. Parker Belonging Scholarship.

Yes ▾

Question Prompt (500-word limit):

The University of Kentucky is committed to bringing together many people with a broad range of lived experiences and backgrounds as one community. Please share a perspective or an experience you've had and how you believe it will enable you to contribute meaningfully to our campus community.

500 words remaining

## 17. General university essay

[Home](#)[Personal Background](#)[Residency](#)[Family & Emergency](#)[Contact Information](#)[Applicant Information](#)[Program of Study -](#)[Freshman](#)[School History](#)[Additional Information](#)[Activities and Academic](#)[Honors](#)[U.S. Military Information](#)[Lewis Honors College](#)[and Competitive](#)[Scholarships](#)[William C. Parker](#)[Belonging Scholarship](#)[Essay](#)[Signature](#)[Review](#)

# Essay

## Admissions Essay

This is required for all applicants. 250 word minimum and 650 word maximum.

**Once submitted, completed essay responses are final and cannot be changed.**

The essay demonstrates your ability to write clearly and concisely on a selected topic and helps you distinguish yourself in your own voice. What do you want the readers of your application to know about you apart from courses, grades, and test scores? Choose the option that best helps you answer that question and write an essay of no more than 650 words, using the prompt to inspire and structure your response. Remember: 650 words is your limit, not your goal. Use the full range if you need it, but don't feel obligated to do so.

Please select your choice below.

Describe a topic, idea, or concept you find so engaging that it makes you lose all track of time. Why does it captivate you? What or who do you turn to when you want to learn more?

Discuss an accomplishment, event, or realization that sparked a period of personal growth and a new understanding of yourself or others.

Reflect on a time when you questioned or challenged a belief or idea. What prompted your thinking? What was the outcome?

Reflect on something that someone has done for you that has made you happy or thankful in a surprising way. How has this gratitude affected or motivated you?

Share an essay on any topic of your choice. It can be one you've already written, one that responds to a different prompt, or one of your own design.

Some students have a background, identity, interest, or talent that is so meaningful they believe their application would be incomplete without it. If this sounds like you, then please share your story.

The lessons we take from obstacles we encounter can be fundamental to later success. Recount a time when you faced a challenge, setback, or failure. How did it affect you, and what did you learn from the experience?

---

### 18. Certification of application and materials and submitted application

- [Home](#)
- [Personal Background](#)
- [Residency](#)
- [Family & Emergency](#)
- [Contact Information](#)
- [Applicant Information](#)
- [Program of Study - Freshman](#)
- [School History](#)
- [Additional Information](#)
- [Activities and Academic Honors](#)
- [U.S. Military Information](#)
- [Lewis Honors College and Competitive Scholarships](#)
- [William C. Parker Belonging Scholarshp](#)
- [Essay](#)
- [Signature](#)
- [Review](#)

#### Certification of Application Materials

I certify that the information given on this application is complete and accurate. Deliberate falsification may subject me to immediate dismissal from the University of Kentucky and revocation of credits or degrees earned. All applicants meeting the appropriate academic requirements and technical standards shall be considered equally for admission to any academic program, regardless of economic or social status and will not be discriminated against on the basis of race, color, national origin, ethnic origin, religion, creed, age, physical or mental disability, veteran status, uniformed service, political belief, sex, sexual orientation, gender identity, gender expression, pregnancy, marital status, or genetic information. I also authorize the University, its vendor partners, collection agencies and its respective agents and contractors to contact me regarding my loan request or my loan(s) and/or other accounts, or to provide important updates about my status as a UK student, at the current or future telephone number that I provide using pre-recorded voice or text messages.

Once submitted, completed essay responses are **final** and cannot be changed.

I understand that once my application has been submitted it may not be altered in any way; I will need to contact the University of Kentucky Office of Undergraduate Admission directly if I wish to provide additional information.

In place of your signature, please type your full legal name:

**Confirm**

- [School History](#)
- [Additional Information](#)
- [Activities and Academic Honors](#)
- [U.S. Military Information](#)
- [Lewis Honors College and Competitive Scholarships](#)
- [William C. Parker Belonging Scholarshp](#)
- [Essay](#)
- [Signature](#)
- [Review](#)

[Personal Background](#) Social Security Number is missing. This field is optional but is required for all students who may apply for federal/state student financial aid including KEES Scholarships recipients. Aid cannot be awarded without an accurate social security number.

If you are satisfied with your application and are ready to submit it, click **Submit Application**.

**Submit Application** Save for Later

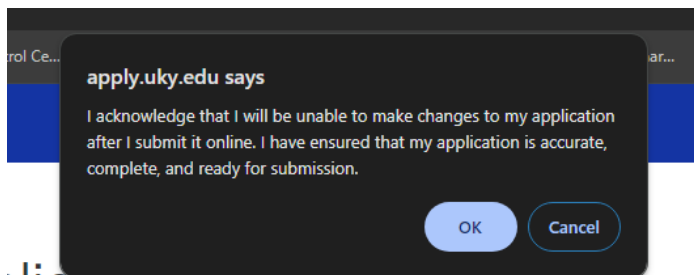

## Application Review

ted in RED must be corrected before you can submit your applici

CELEBRATING  
**BLACK  
HISTORY  
MONTH**



## **HISTORY OF THE WAR ON DRUGS: IMPACT ON COMMUNITIES OF COLOR**

**Tuesday, Feb. 20, 2024**  
Noon | MN 136 and Zoom

**CLAIRE D. CLARK, PHD, MPH**

Associate Professor, Department of Behavioral Science  
UK College of Medicine  
Faculty, Center for Health Equity Transformation



Scan the QR code to  
register or attend  
via Zoom

**UK** College of  
Medicine  
*Office of Diversity, Equity & Inclusion*



CELEBRATING  
**BLACK  
HISTORY  
MONTH**



## **BLACK HISTORY MONTH: A BRIDGE TO THE BLACK DIASPORA**

**Monday, Feb. 26, 2024**  
Noon | MN 136 and Zoom

**DAYNE HUTCHINSON, PHD**

Assistant Vice President for Student Engagement and Success  
American University in Washington, D.C.



Scan the QR code to  
register or attend  
via Zoom

 **College of  
Medicine**  
*Office of Diversity, Equity & Inclusion*

**10<sup>th</sup>**  
**ANNUAL**

# HEALTHY HEARTS FOR WOMEN SYMPOSIUM

**Feb. 2, 2024 | 8 a.m.**

**Charles T. Wethington Building (CTW) 127**

Followed by lunch with short presentations

**UK** College of  
Medicine



**Irene D. Aninye, PhD**  
Chief Science Officer  
Society for Women's Health  
Research (SWHR)

*Hosted by Women in Medicine and  
Science (WMS)*



**Lizy L. Yanes Cardozo, MD**  
Associate Professor  
University of Mississippi Medical  
Center

*Hosted by the Department of  
Pharmacology and Nutritional  
Sciences*



**Nina Stachenfeld, PhD**  
Senior Research Scientist in  
Obstetrics, Gynecology, and  
Reproductive Sciences  
Yale University

*Hosted by the Soto Cardiovascular  
Research Center*



**Karol Watson, MD**  
Professor of Medicine/Cardiology  
UCLA David Geffen School of  
Medicine

*Hosted by GVI Heart and Vascular  
Institute*



**Scan the QR Code  
for more details**



HEALTHCARE MUSLIM STUDENT ASSOCIATION (HMSA) PRESENTS<sup>98</sup>

# WELCOME POTLUCK

JOIN US AT ANY TIME TO LEARN ABOUT HMSA, EAT, AND PLAY SOME GAMES!

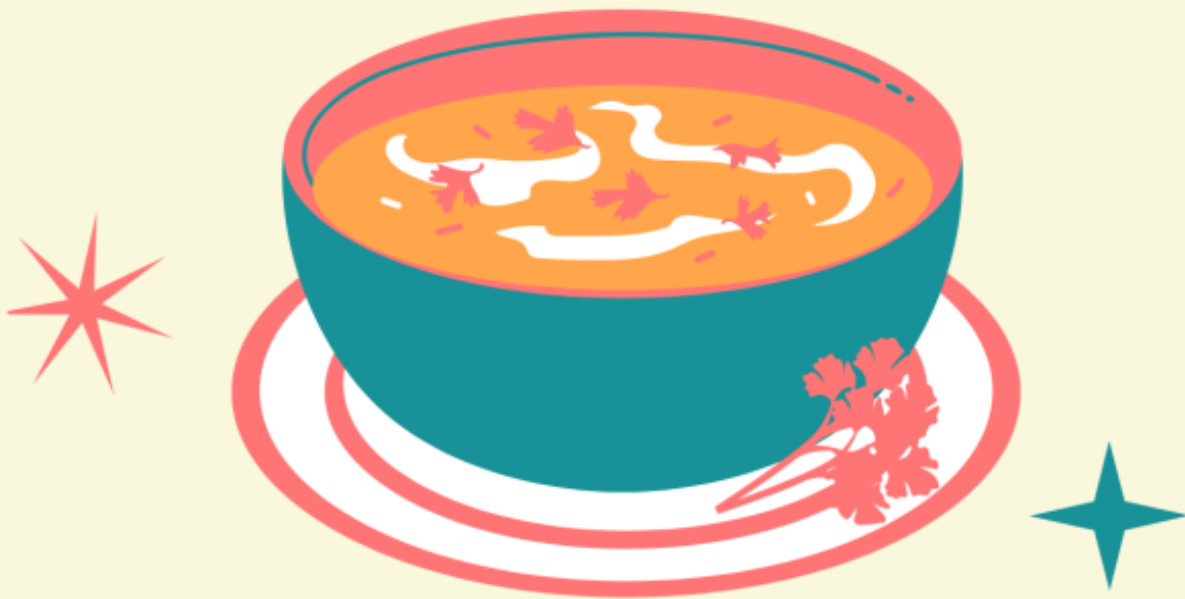

**08 SEPT**

**6:00 PM - 9:00 PM**  
**CTW 127**



**RSVP USING THE EXCEL SHEET:**



*Save the Date!*

# WIMS DAY

Thursday, Oct. 12, 2023

**MOVING ALONG THE PIPELINE:  
CAREER DEVELOPMENT AT ALL LEVELS**



Keynote Speaker:

**MARY DANKOSKI, PHD**

Executive Associate Dean for Faculty Affairs and Professional Development  
Lester D. Bibler Professor of Family Medicine  
Indiana University School of Medicine





# community service of LOVE

*Join UK MANRRS for a Valentine's Day  
inspired community service event*

- *Pink & Red attire*
- *Special guest speaker from  
the ED BROWN SOCIETY*

 JAN. 31

**Whitehall 118**  
**7 PM**



ED BROWN SOCIETY



**Daryl Love**  
*Executive Director*

# FEAR *factor*

WHITEHALL 118

January 17

7 PM

presented by

**UK MANRRS**

COME FACE YOUR FEARS  
WITH UK MANRRS

FOOD PROVIDED

Are you ready to face  
your FEARS?



# GENERAL BODY MEETING

Nov. 8 | 7 PM | Whitehall 114

FINALS PREP AND  
SEMESTER REFLECTIONS!

brought to you by

*uk manvrs*



# GENERAL BODY MEETING

Nov. 8 | 7 PM | Whitehall 114

FINALS PREP AND  
SEMESTER REFLECTIONS!

*brought to you by*

*uk manrrs*





# FRESHMEN FOCUS

## FIRST MEETING

104

HERE TO  
MAKE MEANINGFUL  
CONNECTIONS  
ALLOWING US  
TO FOCUS ON OUR  
STRENGTHS AS A  
COMMUNITY TO HELP  
CREATE A BRIGHTER  
FUTURE



MENTAL HEALTH AND  
SOCIAL ACTIVITIES WILL BE  
TAKING PLACE ALL  
WHILE BECOMING  
INFORMED ABOUT THE  
SIGNIFICANCE OF  
FRESHMEN FOCUS AND  
GETTING MORE  
CONNECTED WITH PEERS !

# COMMUNITY

LET'S MAKE A CHANGE BY MAKING THE IMPACT YOU WANT TO SEE IN  
THE WORLD!!!!

NOVEMBER 2, 2023

7-8PM



LEWIS HONORS COLLEGE LOUNGE

# GRAD MANRRS

JOIN US FOR OUR FIRST MEETING THIS FALL AND  
GET TO KNOW WHAT MANRRS IS ALL ABOUT!



INSTAGRAM  
@UKGRADMANRRS

**SEPTEMBER 7TH, 2023 AT 7PM**  
**AG NORTH N-24J**



GROUPME

FOOD ✓

FELLOWSHIP ✓





# GRAD MANNERS SPOOKY SIP N' PAINT



*October 5th at 7 pm  
Ag North N 24-J*



*Join us for a meal, painting, sharing our  
research, and sippin' on hot chocolate!*

For questions, please email Sunny Ghuneim ([sg236@uky.edu](mailto:sg236@uky.edu))  
or Dorian Cleveland ([decl223@uky.edu](mailto:decl223@uky.edu))



**JOIN US FOR FOOD  
AND GAMES!  
FEEL FREE  
TO BRING YOUR  
FAVORITE GAME  
WITH YOU**

GRAD MANRRS

# ***GAME NIGHT***

November 2nd, 2023  
N24-J in Ag North • 7:00 PM





# UK MANRRS

General Body Meeting

**Preparing for the 12th Annual Jr.  
MANRRS Leadership Institute**

**ALL members needed,  
ALL hands on deck!**

---

Nov. 29th | 7 - 8PM

E.S. GoodBarn: 1451 University Drive,  
Lexington, KY, 40526



UK MANRRS



# KARAOKE *night*

February 14th

*Welcoming teams, singles and spectators!*

Cats Den

6:30 PM



**PRIZES**

*1st, 2nd, peoples choice*





**MANRRS**

University of Kentucky

# General Body Meeting

Guest Speaker

**Kevin Poole**

*Owner of Hemp Cattle Company  
& Wildcat Hay*

*"As a ninth generation farmer, I'm always looking for new ways to improve our industry and help family farms stay operational."*



Wednesday  
Nov. 1 @ 7 pm  
MANRRS Room - Ag North N24J



Join UK Men of  
MANRRS for a study  
and dinner night!



# Study Session



- March 6
- 6 - 7 PM
- Blue Agave







**UK MEN OF MANRRS** *invites you to a*  
**STUDY SESSION**

**William T. Young Library  
RM. 2-57 CORE 1**

**Nov. 28 | 5 - 5:30PM**



UK MANRRS

---

# General Body

Cornerstone  
Wednesday Sep. 20



NETWORKING AT NIGHT

6:30 PM

REGIONAL CLUSTER  
PREP MEETING

7:30 PM

..



**MANRRS will make ya**



**Bounce on over to SKY  
 ZONE with UK MANRRS on  
 Thursday April 18th  
 from 4-8 PM**

**A portion of all purchases will be  
 donated to UK MANRRS!**

**Don't forget to mention UK MANRRS at  
 check in for DISCOUNTED PRICES!**

**More info** 



# TO SUPPORT OUR CAUSE

**Minorities in Agriculture, Natural  
Resources and Related Sciences**

**SKY ZONE WILL DONATE A PORTION  
OF EACH JUMP PASS PURCHASED!**

Have fun with your friends and raise money for MANRRS! Be sure to mention MANRRS at check-in to receive discounted pricing. All jumpers must have a valid waiver on file. Waivers can be completed at [www.skyzone.com/lexington](http://www.skyzone.com/lexington)

## PRICING

**60-Minute Jump: \$14**

**90-Minute Jump: \$18**

**120-Minute Jump: \$21**

*SkySocks not included in pricing. Re-wear SkySocks from a previous visit or purchase at check-in.*

**DATE: THURS APRIL 18th 4 PM -8 PM**



**SKY ZONE**

Sky Zone Lexington • 859.629.4455

3644 Boston Rd

Lexington, KY 40514



# Deere MANRRS,

Registered to visit John Deere

headquarters? Don't miss us tonight with all your last minute info!

Interested in a position on the

MANRRS eboard? Check out the open positions on our instagram and join us for special elections!

Wednesday  
Sep. 6

Whitehall 114  
7PM

Love, up manrrs



*uk marris*

# GENERAL BODY MEETING

*Guest Speakers from*

*Beam* **SUNTORY**



**WED  
OCT 18**



**7:00  
PM**



**WHITEHALL  
114**



# Guest Chef Cooking Class

118

Featuring:

**Chef Antoinette Johnson**

Winner of America's Test Kitchen:

**The Next Generation**

October 25th, 2023

5:00 PM

The Food Connection

The 90

440 Hilltop Ave

Suite 234

Lexington, KY 40508



*RSVP*



**Martin-Gatton**

College of Agriculture,  
Food and Environment  
University of Kentucky.

Martin- Gatton CAFE Office of Diversity in partnership with The Food Connection



# COOKING UP COMMUNITY

*Celebrating Black History Month 2024*

Join CARES, the Food Connection and the M-G CAFE Office of Diversity for a culinary experience inspired by The Color Purple movie featuring southern classic dishes.

**FEBRUARY 19, 2024**

**5:00 PM - 7:30 PM**

**THE FOOD CONNECTION**

**LIMITED SPACE AVAILABLE**

**RSVP ON [BBNvolved](#)**

 **Martin-Gatton**  
College of Agriculture,  
Food and Environment

 **CARES**  
Office for Student Success





# COOKING UP COMMUNITY

mini-series

12-1 PM

in the MANRRS Community  
Room (Ag North Room N24J)

• Learning Local Food on Campus  
*Monday, September 18*

• Chat w/ the Food Connection  
*Monday, November 13*



Martin-Gatton  
College of Agriculture,  
Food and Environment



Cultivating Change

# Student, Staff, & Faculty Mixer

September 21, 2023

2-3:30 pm

Ag North - N24J - MANRRS Room

All LGBTQ+ staff, faculty,  
students & allies are invited!



**Martin-Gatton**

College of Agriculture,  
Food and Environment  
University of Kentucky.

Questions?

Mark Mains [mmains@uky.edu](mailto:mmains@uky.edu)

Mia Farrell

[antomia.farrell@uky.edu](mailto:antomia.farrell@uky.edu)

# EQUINE

## is for

# ALL

**Saturday, November 11, 2023**

**Spy Coast Farm Education Center**

**3511 Newtown Pike**

**Lexington, KY 40511**

**10 AM - 5 PM**

## Horsemanship Competition

(Class by handling experience)

**Novice- Less than 1 year**

**Junior - 1 to 2 years**

**Intermediate - 2 to 3 years**

**Senior - 3 plus years**

**Register @**

**[diversity.ca.uky.edu/equine-all](https://diversity.ca.uky.edu/equine-all)**

**Cash Prizes**

**Workshops**

**Showcase**

**Demonstrations**

**Plus More!**



VISIT LEX



*An Equal Opportunity University*





Saturday Nov. 11  
 SPY COAST FARM  
 EDUCATION CENTER

### Volunteers needed!

If you are a UK MANRRS  
 member, ESMA major or  
 AS major you are eligible  
 to volunteer!



Cash prizes  
 Workshops  
 Showcase  
 Demonstrations  
 And more!

## HORSEMANSHIP COMPETITION

Register today!  
 Open to anyone, all experience  
 levels welcome



VISIT LEX



The Cornett Family

An Equal Opportunity University



# EQUINE

is for

# ALL

*Leaders Invested in Forward Thinking*

**MONDAY, AUGUST 14**





# NETWORKING AT NIGHT

SEPTEMBER 20, 2023 | **CORNERSTONE EXCHANGE** | 6:30 PM - 8 PM

JOIN US FOR A DIVERSITY CAREER NETWORKING RECEPTION.

 [mdwilliams@uky.edu](mailto:mdwilliams@uky.edu) or [kendriana.price@uky.edu](mailto:kendriana.price@uky.edu)



# NETWORKING AT NIGHT



Join us for a diversity  
career networking  
reception!

- **Wed. February 28th**
- **Cornerstone Exchange**
- **6:30 PM–8:00 PM**



 **Martin-Gatton**  
College of Agriculture,  
Food and Environment

 **Community  
and Professional  
Development Programs**  
Office for Student Success



[mdwilliams@uky.edu](mailto:mdwilliams@uky.edu) or  
[kendriana.price@uky.edu](mailto:kendriana.price@uky.edu)

# RESUMANIA

## UK MANRRS Community Room

September 11 and 12 | 10 am - 2 pm

Powered By: 

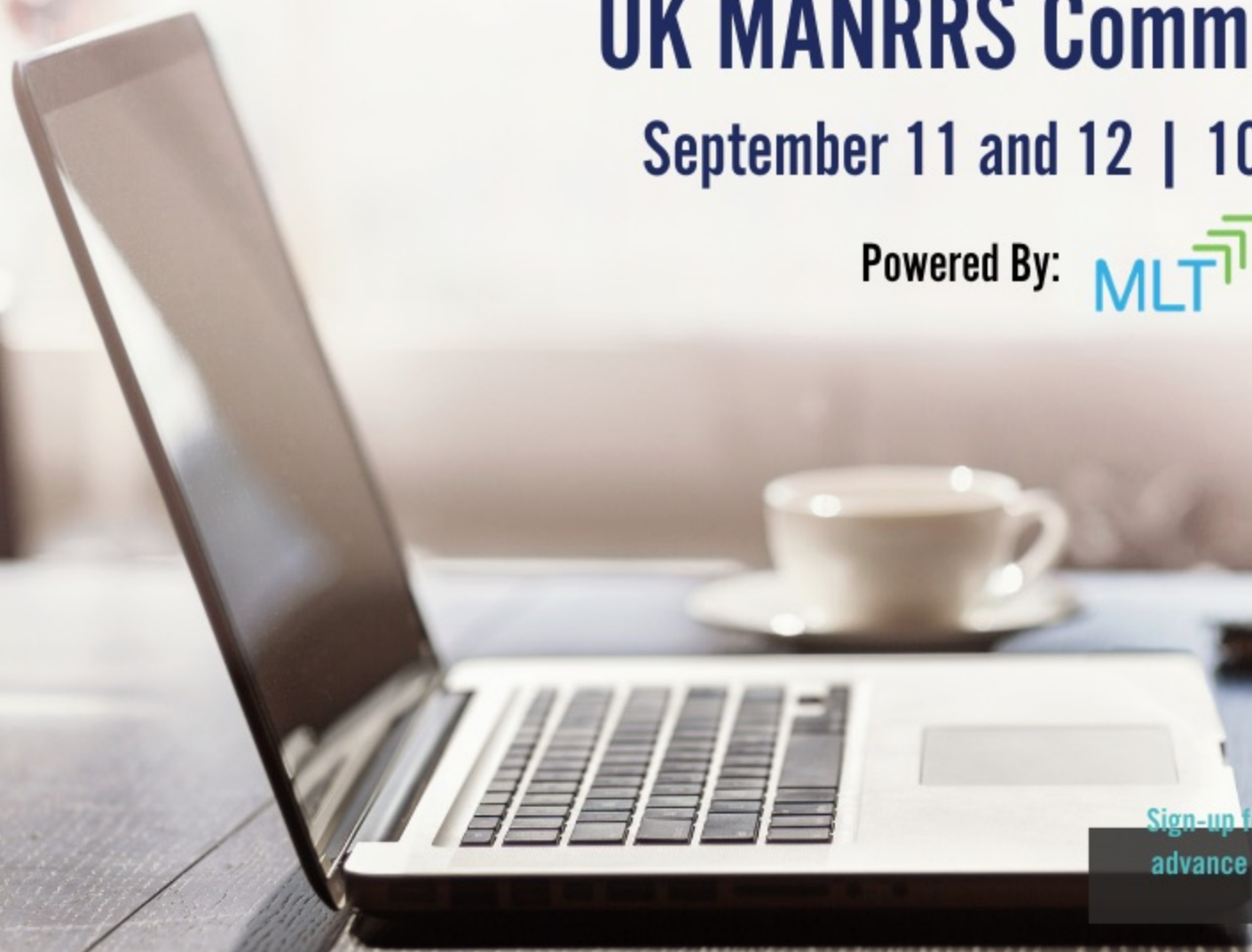

Sign-up for review slot in advance or just drop by!







Martin-Gatton  
College of Agriculture,  
Food and Environment  
*Office of Diversity*



128

# L.I.F.T

# LEADERSHIP RETREAT

LEADERS INVESTED IN FORWARD THINKING

Monday, August 19  
10:00am-4:00pm  
Jacob Science  
Building

**REGISTER ON BBNVOLVED BY AUGUST 9**

# Guest Chef Cooking Class 129

Featuring:

**Chef Antoinette Johnson**

Winner of America's Test Kitchen:

**The Next Generation**

October 25th, 2023

5:00 PM

The Food Connection

The 90

440 Hilltop Ave

Suite 234

Lexington, KY 40508



*RSVP*



**Martin-Gatton**

College of Agriculture,  
Food and Environment  
University of Kentucky.

Martin- Gatton CAFE Office of Diversity in partnership with The Food Connection



# COOKING UP COMMUNITY

*Celebrating Black History Month 2024*

Join CARES, the Food Connection and the M-G CAFE Office of Diversity for a culinary experience inspired by The Color Purple movie featuring southern classic dishes.

**FEBRUARY 19, 2024**

**5:00 PM - 7:30 PM**

**THE FOOD CONNECTION**

**LIMITED SPACE AVAILABLE**

**RSVP ON** 

 **Martin-Gatton**  
College of Agriculture,  
Food and Environment

 **CARES**  
Office for Student Success



# COOKING UP COMMUNITY

mini-series

12-1 PM

in the MANRRS Community  
Room (Ag North Room N24J)

• Learning Local Food on Campus  
*Monday, September 18*

• Chat w/ the Food Connection  
*Monday, November 13*



Martin-Gatton  
College of Agriculture,  
Food and Environment



Cultivating Change

# Student, Staff, & Faculty Mixer

September 21, 2023

2-3:30 pm

Ag North - N24J - MANRRS Room

All LGBTQ+ staff, faculty,  
students & allies are invited!



**Martin-Gatton**

College of Agriculture,  
Food and Environment  
University of Kentucky.

Questions?

Mark Mains [mmains@uky.edu](mailto:mmains@uky.edu)

Mia Farrell

[antomia.farrell@uky.edu](mailto:antomia.farrell@uky.edu)

# EQUINE

# is for

# ALL

**Saturday, November 11, 2023**

**Spy Coast Farm Education Center**

**3511 Newtown Pike**

**Lexington, KY 40511**

**10 AM - 5 PM**

## Horsemanship Competition

(Class by handling experience)

**Novice- Less than 1 year**

**Junior - 1 to 2 years**

**Intermediate - 2 to 3 years**

**Senior - 3 plus years**

**Register @**

**[diversity.ca.uky.edu/equine-all](https://diversity.ca.uky.edu/equine-all)**

**Cash Prizes**

**Workshops**

**Showcase**

**Demonstrations**

**Plus More!**



VISIT LEX

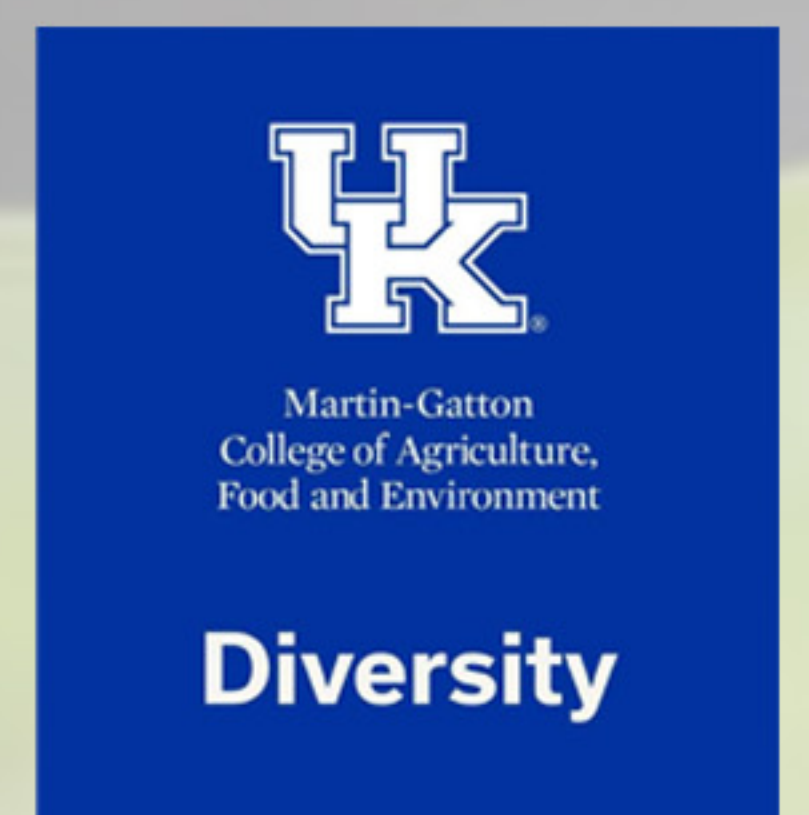

*An Equal Opportunity University*



# RESUMANIA

## UK MANRRS Community Room

September 11 and 12 | 10 am - 2 pm

Powered By: 

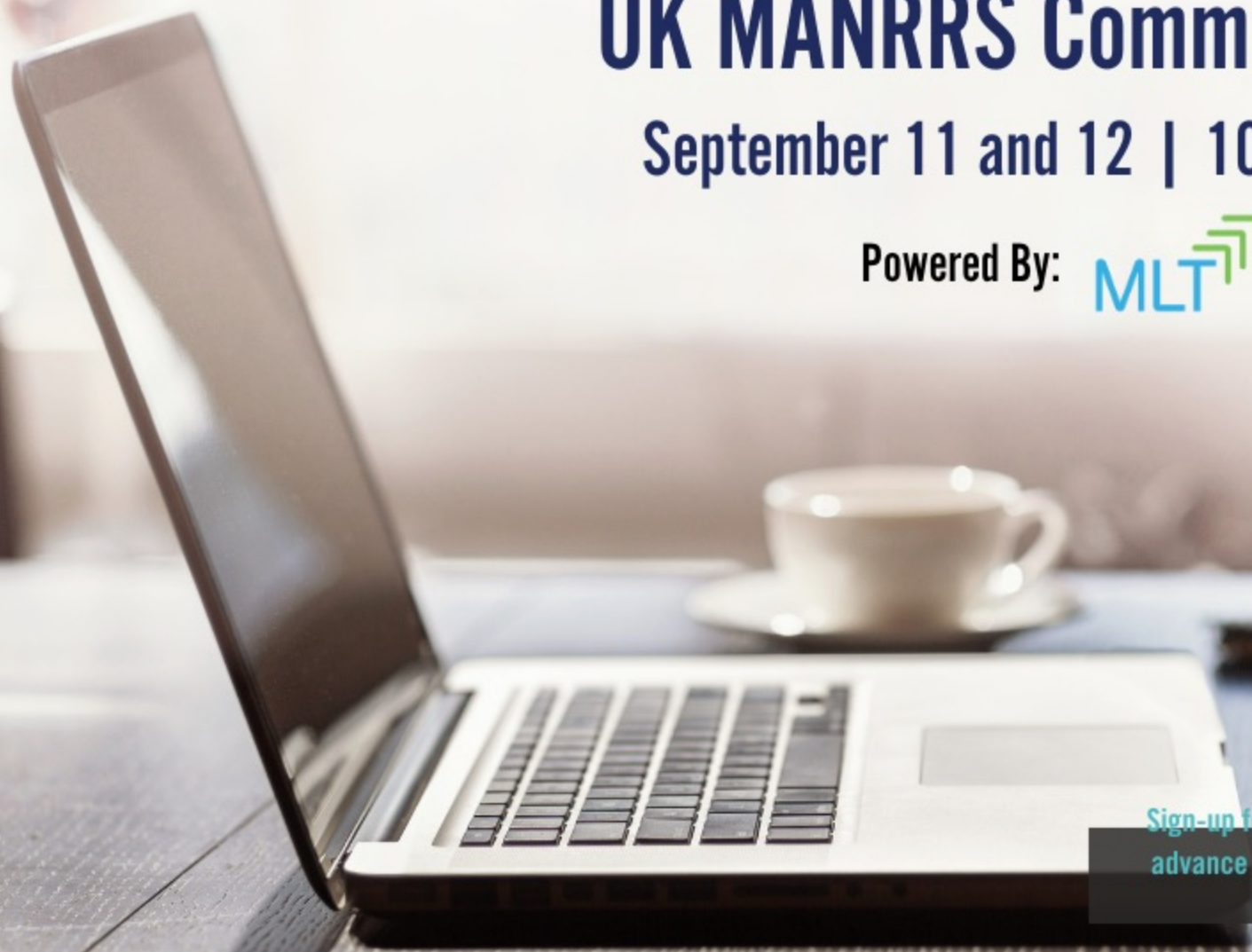

Sign-up for review slot in advance or just drop by!





# NETWORKING AT NIGHT

SEPTEMBER 20, 2023 | **CORNERSTONE EXCHANGE** | 6:30 PM - 8 PM

JOIN US FOR A DIVERSITY CAREER NETWORKING RECEPTION.

 [mdwilliams@uky.edu](mailto:mdwilliams@uky.edu) or [kendriana.price@uky.edu](mailto:kendriana.price@uky.edu)





# NETWORKING AT NIGHT



Join us for a diversity  
career networking  
reception!

- **Wed. February 28th**
- **Cornerstone Exchange**
- **6:30 PM–8:00 PM**



 **Martin-Gatton**  
College of Agriculture,  
Food and Environment

 **Community  
and Professional  
Development Programs**  
Office for Student Success



[mdwilliams@uky.edu](mailto:mdwilliams@uky.edu) or  
[kendriana.price@uky.edu](mailto:kendriana.price@uky.edu)

*Leaders Invested in Forward Thinking*

**MONDAY, AUGUST 14**





Saturday Nov. 11  
 SPY COAST FARM  
 EDUCATION CENTER

### Volunteers needed!

If you are a UK MANRRS  
 member, ESMA major or  
 AS major you are eligible  
 to volunteer!



Cash prizes  
 Workshops  
 Showcase  
 Demonstrations  
 And more!

## HORSEMANSHIP COMPETITION

Register today!  
 Open to anyone, all experience  
 levels welcome



VISIT LEX



The Cornett Family

An Equal Opportunity University



# EQUINE

is for

# ALL

# UK's impact begins with you!

Lend your experiences and ideas to this ongoing conversation on effective relationships and decision-making.

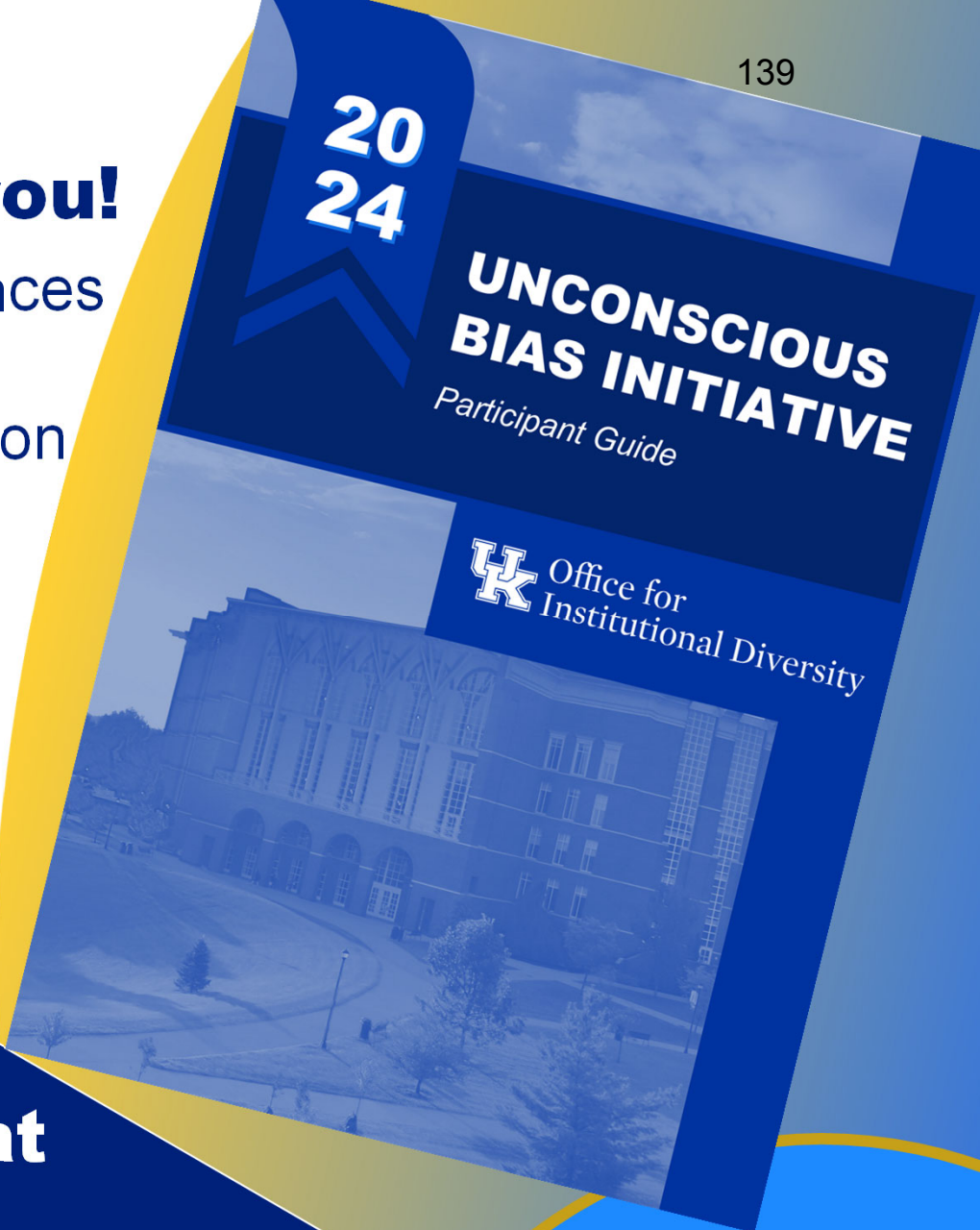

## Welcome to your seat at the table!

The 3-part UBI series seeks to create space to reflect on and discuss how we each impact the promise of UK's Strategic Vision. We investigate how patterns inform our behaviors, sometimes without our intention. We examine how behaviors can both create and repair harm. In doing so, we create action plans aligning our interests and power to demonstrate that all who engage with UK are valued.

Part I: virtual (60 min)

Parts II and III:

- A. Virtual Part II (90 min) + Part III (90 min) or
- B. In-person Parts II and III (single 2 hour-session)

Individuals enroll through myUK Learning.

Request department and group sessions via [oid@uky.edu](mailto:oid@uky.edu).



**BLACK**  
**HISTORY**  
**MONTH**  
**KICK OFF**  
**& ART SHOWCASE**

FEBRUARY 1st

11am - 1pm

@ The Social Staircase

**BLACK HAS**  
**MEANING**  
*IN ART*



# The Cultured Kitchen Soul Food Dinner

Saturday, February 3rd  
4pm - 6pm

Food Connection @ The 90

LIMITED SPACES

RSVP REQUIRED

ON BBNVOLVED

BLACK HAS MEANING IN CULINARY ARTS

Featuring Chef JRob



 Center for Graduate and Professional Diversity Initiatives

Martin-Gatton  
College of Agriculture,  
Food and Environment  
University of Kentucky.



The Martin Luther King Center Presents:

# CAFECITO CON CHAVEZ

An Evening with Eduardo Chavez, Director and Guest Host

142



Thursday, October 5

6pm - 7:30pm

**Gatton Student Center Harris Ballroom**

*THIS EVENT IS IN PARTNERSHIP WITH:*

*Martin-Gatton College of Agriculture, Food, & Environment, College of Arts & Science, College of Education, Hispanic Studies Department, Latino Student Union, Society of Hispanic Professional Engineers, Latinx/Hispanic Faculty & Staff Affinity Group, Lewis Honors College, and UK Libraries*

143

**Celebration Of  
LEADERSHIP**

---

**April 29th, 2024**

5:30pm - 7:00pm

@ Gatton College of Business and Economics Woodward Hall

---







# Celebration Of LEADERSHIP

---

## NOMINATE A SENIOR LEADER ON BBNVOLVED

Nominations due April 1st

---

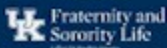



**KING**

**CENTER**

*Spring Cookout*



**Tuesday, April 16**

*4:30pm - 6:00pm*

*Main Lawn*





# *Coretta Scott King*

CEEBRATION DINNER

*March 26th*

*5:30pm - 7:30pm*

*Harris Ballroom*



The MLK Center presents:

**King**

**Center**

**Cookout**

**Friday, August 25, 2023**

**12:00pm-2:00pm**

**Courtyard of Champions**

# GLOBAL GAMES

**April 5th**

# DAY

**Main Lawn**

**5:30 - 7:30 pm**

**SPORTS, GAMES, FOOD & ACTIVITIES FROM AROUND THE WORLD!**



Rain Location: Jacobs Science Building

MARTIN LUTHER  
**KING**  
CENTER

149



# CAFÉCITO CON LOS WILDCATS

LATINX HERITAGE MONTH KICKOFF

***Friday, September 15***

***3pm - 5pm***

***@ MLK CENTER***



COME & JOIN US

# THE MARTIN LUTHER KING CENTER COOKOUT

*Hosted by* **MLK CENTER**

**FRIDAY  
AUGUST  
30**

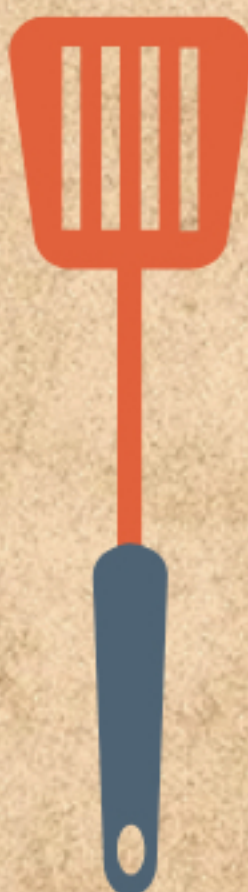

**AT COURTYARD  
OF CHAMPIONS  
@ 12- 2 PM**

**LIVE DJ  
FOOD & DRINKS  
AND MORE...**

FOR MORE INFORMATION:

**CONTACT -  
MLKC@UKY.EDU**





**LA CARNE ASADA:  
LATINX / HISPANIC  
HERITAGE MONTH  
CELEBRATION**

***September 29  
12pm - 3pm  
@ The Main Lawn***







152

3rd Annual

*Legacy*

DINNER  
& AWARDS

JANUARY 16th  
5:30pm -7:00pm  
Gatton Student Center



7TH ANNUAL

153



# DIA DE LOS MUERTOS

NOVEMBER 1ST

6:00PM - 8:00PM

GATTON STUDENT  
CENTER SOCIAL  
STAIRCASE



Everyone is Welcome!!



*BUILD*  
YOUR COMMUNITY

*ENGAGE*  
YOUR MIND

*INSPIRE*  
THE FUTURE

**TUESDAY SEPTEMBER 5TH**  
**4:30PM - 6:00PM**  
**@ WHITE HALL RM. 204**



Tuesday, February 6

4:30PM-6:00PM

Location: White Hall Room 2I4

*Build*

Your Community

*Engage*

Your Mind

*Inspire*

The Future



156

# CROSSING BORDERS

CONVERSATIONS ON SPORTS,  
CULTURE, & COMMUNITY WEALTH

February 20

4:30pm-6:00pm

White Hall Rm. 219



Tuesday, March 5

4:30PM-6:00PM

Location: White Hall Room 2I9

*Build*

Your Community

*Engage*

Your Mind

*Inspire*

The Future



# Strengthen your Crown: Men's Self Care

Tuesday, October 3

4:30PM-6:00PM

Location: Whitehall Classroom room 2I0





Center for Graduate and  
Professional Diversity Initiatives

159

# PEEP

The advice you did and  
didn't know you needed

# GAME

**TUESDAY**

September 19

4:30pm-6:00pm

White Hall

Rm. 204



**STUDENT ORGANIZATIONS AND ACTIVITIES & MLK CENTER HOSTS:**

# MLK Day of Service

**JOIN US ON SATURDAY, JANUARY 13**

**8:30 A.M. -12:30 P.M.**

**CORNERSTONE THEATER**





TAPAS AND TOPICS

# INCARCERATION & REHABILITATION



LOCATION: MLK CENTER

TIME: 5pm - 6pm

WEDNESDAY, NOV 15



Plated Discussion 162

THE MOVEMENT  
WILL BE MOBILIZED



Feb. 15th, 2024  
Whitehall rm. 212 | 6-7pm



163

**WOMEN**  
**LEADING**  
**THE MOVEMENT**

MARCH 28, 2024  
WHITEHALL 212 | 7:00PM



PLATED DISCUSSION



**THE BATTLE OF  
THE BALLOTS**

**UGP**  
UNDERGROUND PERSPECTIVE

**VOTE**

Whitehall rm. 212  
Thurs. Nov 16  
@ 6:00pm



MARTIN LUTHER  
**KING**  
CENTER

Whitehall rm.212

Sept. 21st 6:00pm



# Understanding and Exploring Identity

Plated Discussion





166  
RENAISSANCE:

A film by Beyonce

Thursday, November 30

9:00pm

LEX Live

**Tickets will be available at the Student Involvement Box Office on 11/16/23. Free for students, faculty, & staff with a Valid UK Wildcard ID Only. Limit 1 ticket per valid ID**



Office for  
Institutional Diversity

167

# Sip & Paint Social

TUESDAY, FEBRUARY 6  
4:30PM  
WHITE HALL 219







# THE *GLOW* UP

A MASTERCLASS ON MAKE-UP, SELF-CONFIDENCE, & BEAUTY

**FEBRUARY 20**

**4:30PM-6:00PM  
WHITE HALL RM. 214**

169

# Snack & Study

Tuesday, March 5  
4:30pm-6:00pm  
White Hall Rm. 214



170  
*Semester Finale*

# KARAOKE NIGHT

TUESDAY, NOVEMBER 28  
4:30PM-6:00PM  
HARRIS BALLROOM



171



# SISTER CIRCLE & MY BROTHERS KEEPER

# KICK OFF

Tuesday, January 23  
4:30pm-6:00pm @ Cat's Den



Center for Graduate and  
Professional Diversity Initiatives



# 172 STUDY BREAK

Procrastination. Time Management. Finals Prep

Tuesday, November 14

4:30pm-6:00pm

MLK Center

173

# MASK OFF

Authenticity. Transparency. Vulnerability

October 31

4:30pm-6:00pm

MLK Center



Center for Graduate and  
Professional Diversity Initiatives



MLK Center Presents

# Sister Circle & My Brother's Keeper Kick-Off



Date:

Tuesday, August 29th

Time:

4:30- 6:00PM

Location:

Cats Den



# THROW IT IN THE BAG

EXPLORING & DEFINING  
YOUR PERSONAL BRAND

Tuesday, September 5

4:30pm-6:00pm

White Hall Rm. 106



**UK** Center for Graduate and  
Professional Diversity Initiatives





Center for Graduate and Professional Diversity Initiatives

176

ELEVATOR PITCH COMPETITION

# Pitch Perfect

TUESDAY, SEPTEMBER 19

WHITE HALL RM. 106

4:30PM

Business casual attire preferred



# GLOBAL HEALTH

177



**OCTOBER 4TH, 2023**  
**5:00PM - 6:00PM**  
**@ MLK CENTER**



# WOMEN'S HISTORY MONTH

# EVENT SCHEDULE

## 07

**WOMEN IN ISLAM**

12 - 1:30PM

@ MLKC

## 19

**SISTER CIRCLE MEETING**

4:30 - 6PM

@ WHITE HALL 214

## 26

**CORETTA SCOTT KING WOMEN'S  
CELEBRATION DINNER**

5 - 7PM

@ HARRIS BALLROOM

## 27

**SARAH BENNETT HOLMES 30TH  
ANNUAL AWARDS LUNCHEON**

11:30 - 1PM

@ GRAND BALLROOMS

## 27

**COLOR PURPLE MOVIE SCREENING**

5 - 8PM

@ WORSHAM CINEMA