



Kasey Maier | President & CEO



23-acre site

1 mile from the  
center of downtown  
Louisville



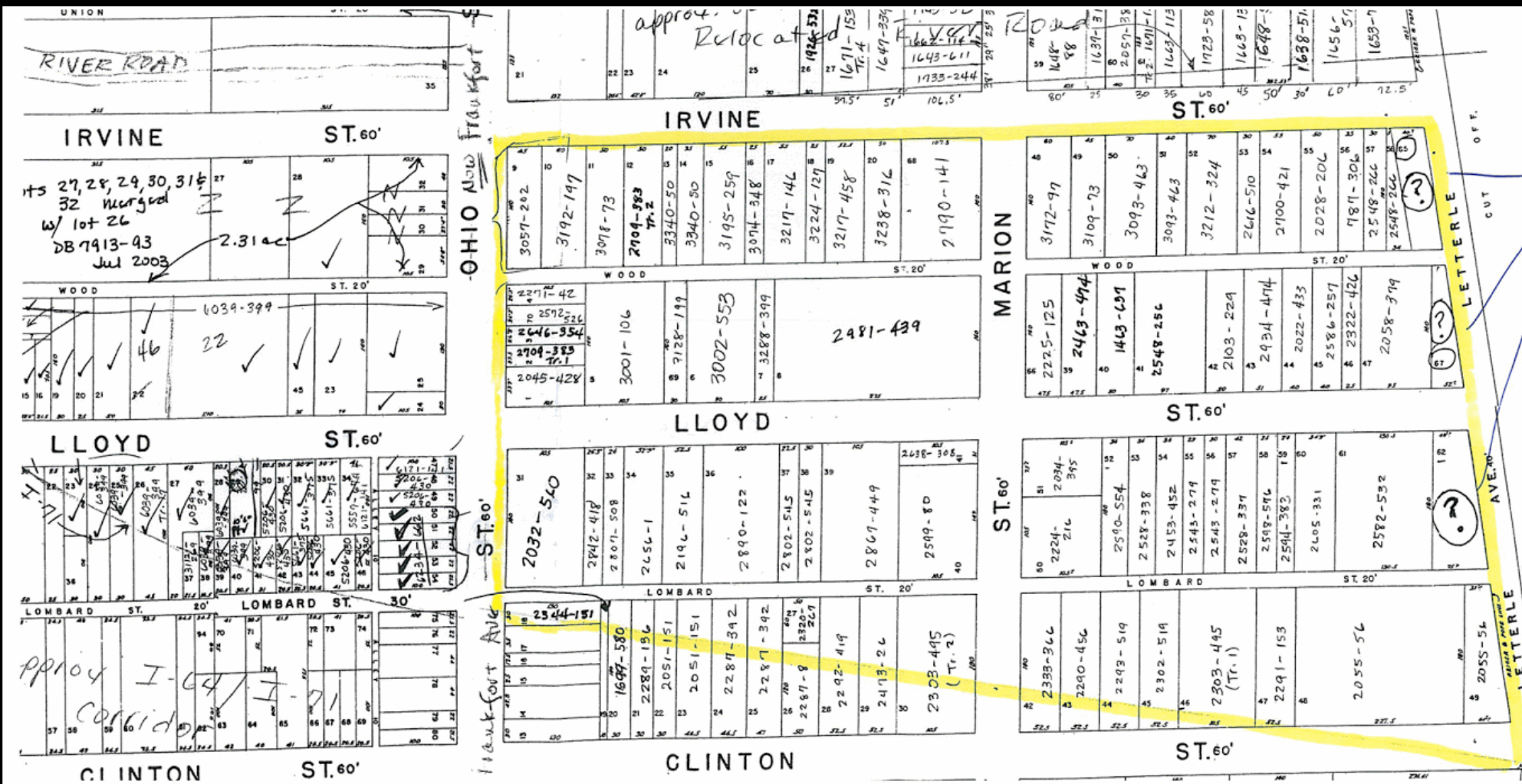

Could be final  
owned by Dandys  
of 1950

20D-14 (Crem)  
PVA info is only  
& sell off Dued to  
Comm. of KY

# THE OHIO STREET NEIGHBORHOOD



THE OHIO STREET DUMP









Construction started in late 2017









# MASTER PLAN





# MASTER PLAN PHASES





# GRAESER FAMILY EDUCATION CENTER





# ELLEN T. LESLIE BOTANICAL CLASSROOMS

completed in July 2021



# VISITOR CENTER

Phase 2





# CHILDREN'S GARDEN

Phase 2







# CONSERVATORY

Phase 3





WHAT'S  
NEXT?



# THE OVERLOOK





# TREE ALLÉE





# JAPANESE GARDEN







SHIRO  
NAKANE





# 日本庭園





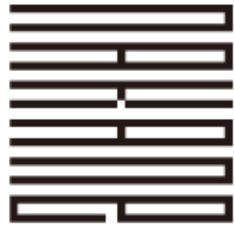

中根庭園研究所

Nakane  
Garden Research &  
Landscape Consultant Co.



# RENDERINGS

NAKANE AND ASSOCIATES



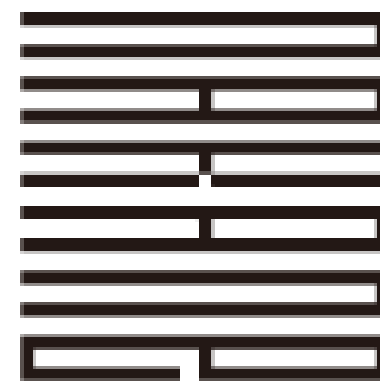

中根庭園研究

Nakane  
Garden Research &  
Landscape Consultant Co



# CAPITAL CAMPAIGN launch in early 2022



Construction timeline 15-18 months





30,000 VISITORS TO  
DATE

Free admission  
...for now

29% of visitors from outside  
KY – only 1/5 built

400,000+ per year once fully  
built





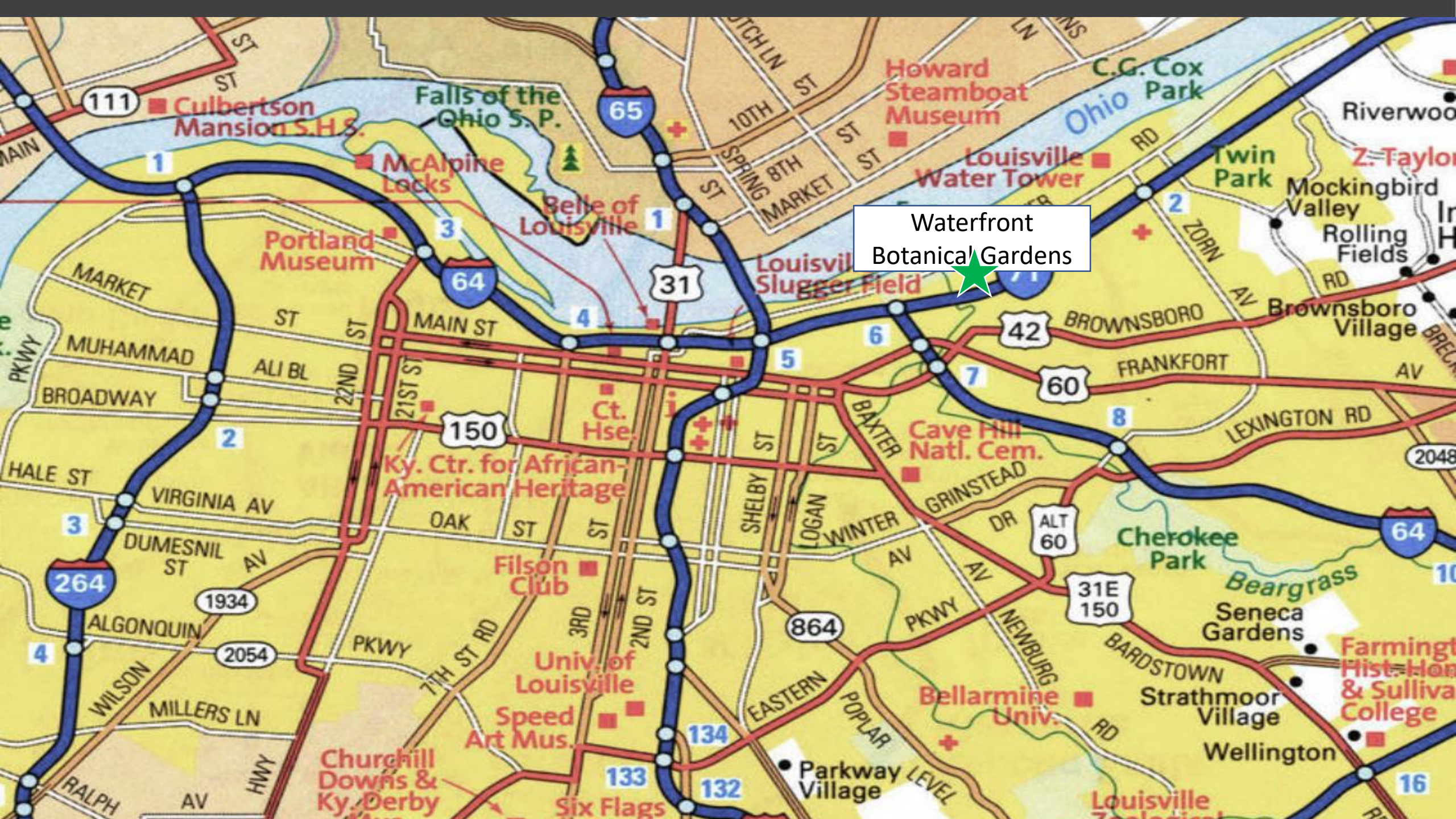

Waterfront  
Botanical Gardens



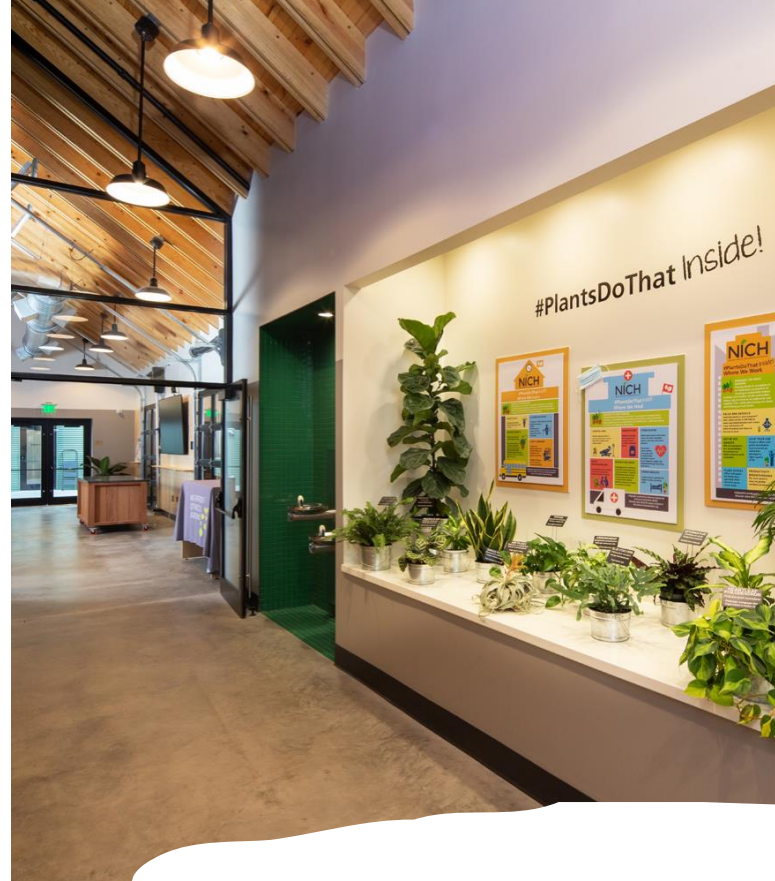

# LESLIE BOTANICAL CLASSROOMS

OPENED JULY 2, 2021





ADULT EDUCATION  
100+ per year







## YOUTH EDUCATION & SUMMER CAMPS



# EVENTS AT THE GARDENS

75 per year







# SCOUT AND FAMILY PROGRAMS

---





Youthbuild



JCPS Male High School

## YOUNG ADULT COLLABORATIONS AND VOLUNTEERS



Third Annual  
*Gardens*  
A GLIMMER

Serving over 10,000  
visitors in 2021

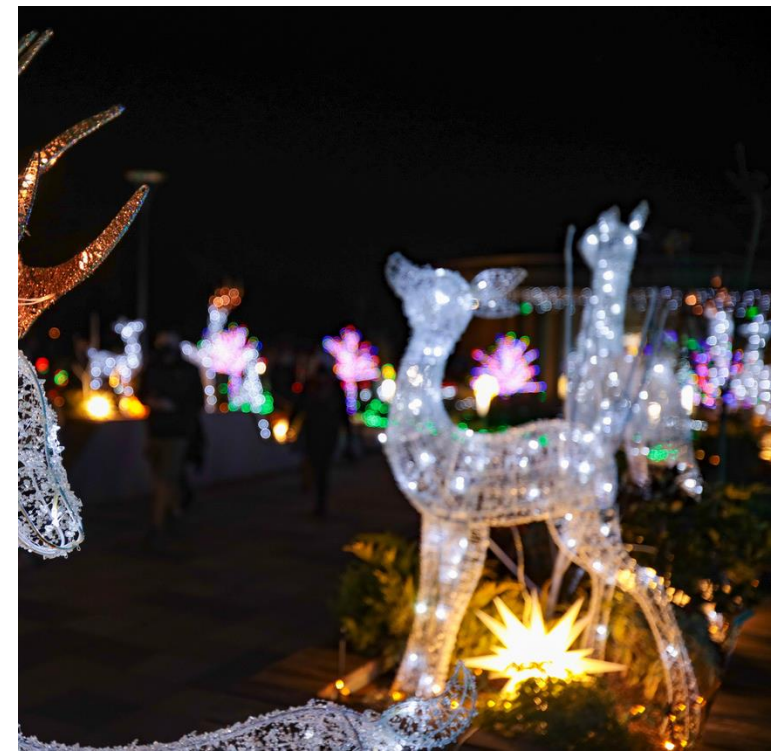





WATERFRONT  
BOTANICAL  
GARDENS

