

Child Fatality and Near Fatality External Review Panel

Hon. Benjamin Harrison, Chair

Panel Members

- Chair - Hon. Benjamin Harrison, Lewis County Attorney
- Commissioner, DCBS – Lesa Dennis
- Commissioner, DPH - Dr. Henrietta Bada, proxy
- Family Court Judge - Hon. Libby Messer
- UK School of Medicine - Dr. Christina Howard
- UofL School of Medicine - Dr. Melissa Currie
- State Medical Examiner - Dr. William Ralston
- Court Appointed Special Advocate – Ashely Evans-Smith
- Kentucky State Police - Det. Jason Merlo
- Prevent Child Abuse Ky – Dr. Jaime Kirtley
- ZeroV– Olivia Spradlin
- Community Mental Health Centers- Steve Shannon
- Citizen Foster Care Review Board - Dr. Elizabeth Salt
- State Child Fatality Review Team - Janice Bright, RN
- President KY Coroner’s Association - Mark Hammond, Boyd Co.
- Practicing Addiction Counselor – Geoff Wilson
- Kentucky House of Representatives – Rep. Samara Heavrin
- Kentucky Senate – Sen. Danny Carroll
- Practicing Prosecutor – Hon. Olivia McCollum
- Practicing Social Work Clinician – Allison Motley-Crouch
- Family Resource and Youth Service Center – Heather McCarty
- Practicing Medication-Assisted Treatment – Dr. Danielle Anderson



Annual Report

- Case Reviews
- Findings
- Recommendations

Findings

Children four years or younger are at the highest risk for maltreatment.

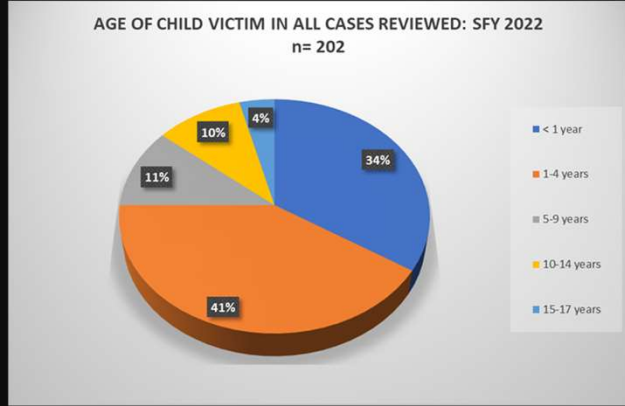

Trends

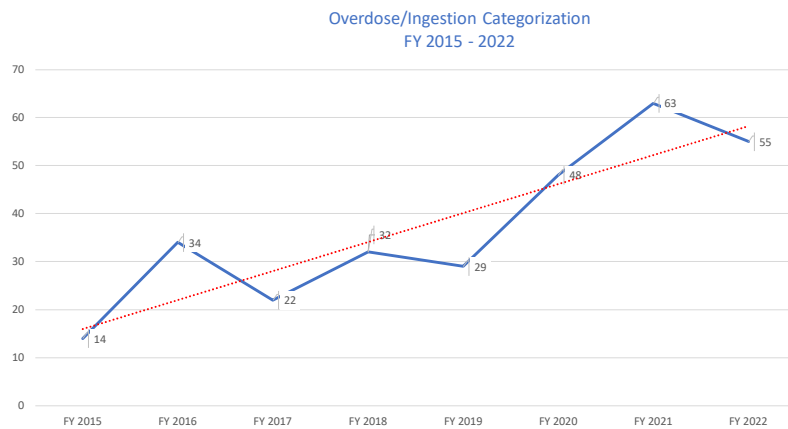

Trends

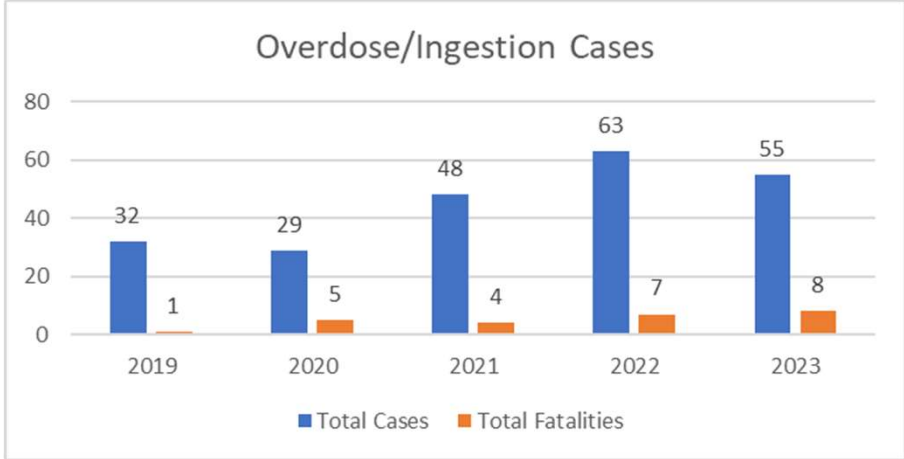

Types of Substances Ingested

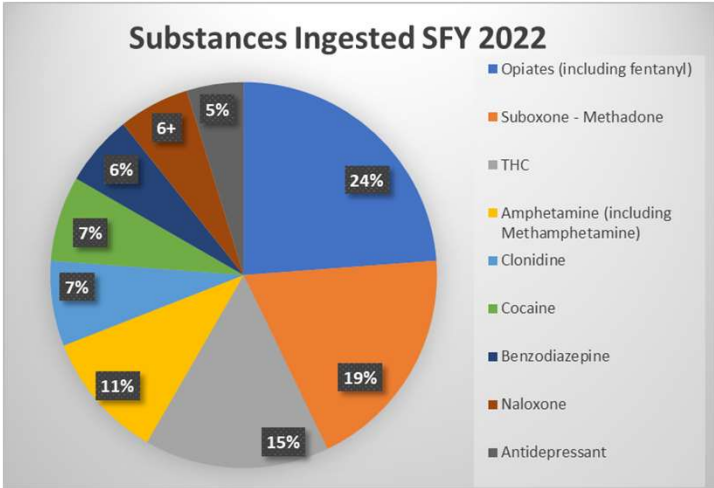

Trends

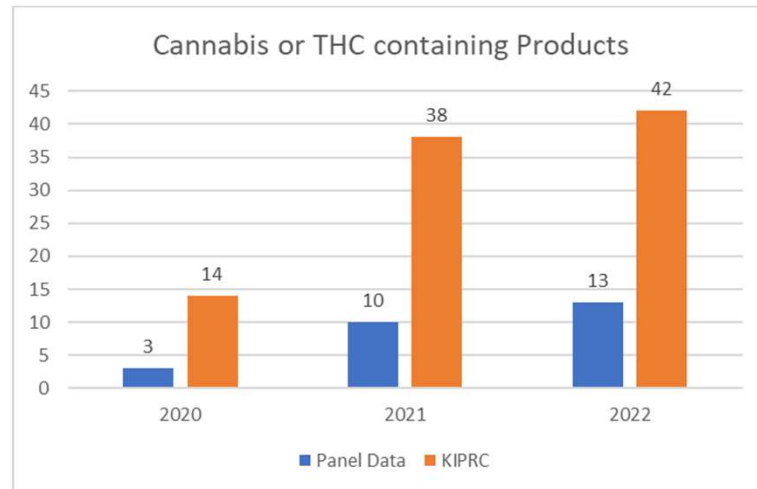

Overdose/Ingestion Recommendations

- Required training for all professionals providing medication-assisted treatment.
- KBML provide and ensure proper training to medical marijuana prescribers.
- Additional safe storage screening requirements required in electronic health record intake for all pediatric encounters.
- Public service campaign targeting retailers that distribute THC containing products about safe storage and safe sleep practices.
- Amend hemp-derived regulations to ensure FDA warnings regarding child ingestions are clearly visible to consumers.



Plan of Safe Care

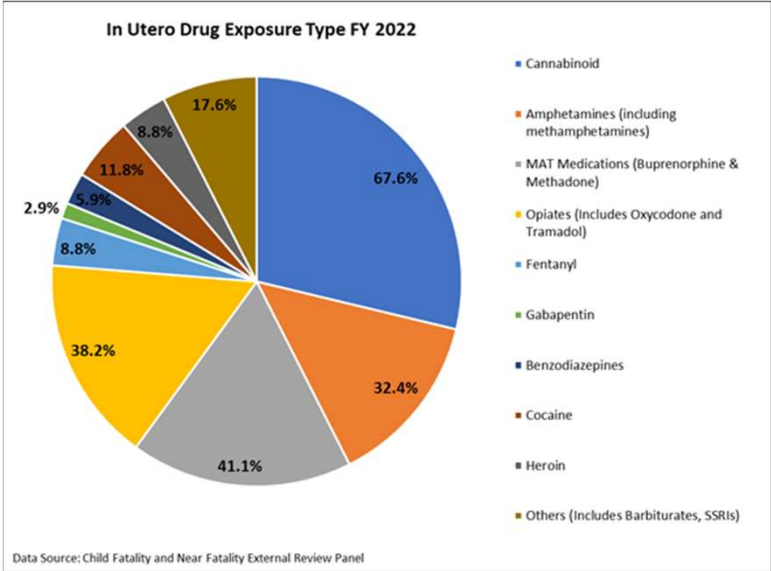
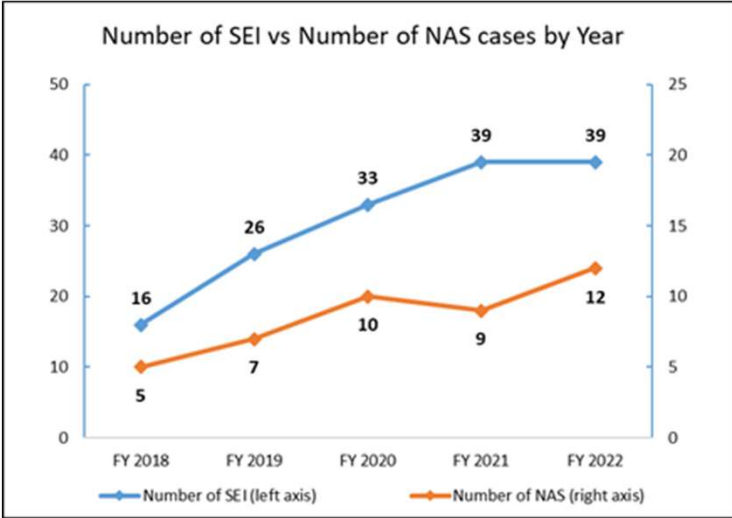

Plan of Safe Care

Plan of Safe Care

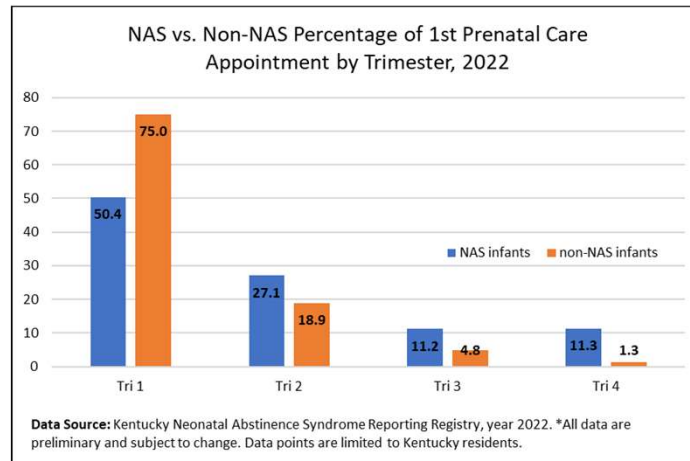

Plan of Safe Care Recommendations



THE KENTUCKY GOVERNOR'S OFFICE CONVENE A TASK FORCE WITH THE GOAL OF DEVELOPING AND IMPLEMENTING A ROBUST PLAN OF SAFE CARE TO ADDRESS THE NEEDS OF SUBSTANCE EXPOSED INFANTS AND THEIR CAREGIVERS ACROSS THE COMMONWEALTH. THE TASK FORCE SHOULD CONSIST OF HOUSE AND SENATE MEMBERS, EXECUTIVE BRANCH PERSONNEL, CFNFERP MEMBERS, AND COMMUNITY STAKEHOLDERS.



THE CABINET FOR HEALTH AND FAMILY SERVICES, IN CONJUNCTION WITH THE KENTUCKY HOSPITAL ASSOCIATION, SHOULD IDENTIFY BARRIERS TO REPORTING SEI/NAS CASES TO THE KENTUCKY PUBLIC HEALTH NEONATAL ABSTINENCE SYNDROME REPORTING REGISTRY AND IMPLEMENT ACTIONABLE STEPS TO IMPROVE COMPLIANCE BY FEBRUARY 1ST, 2025.

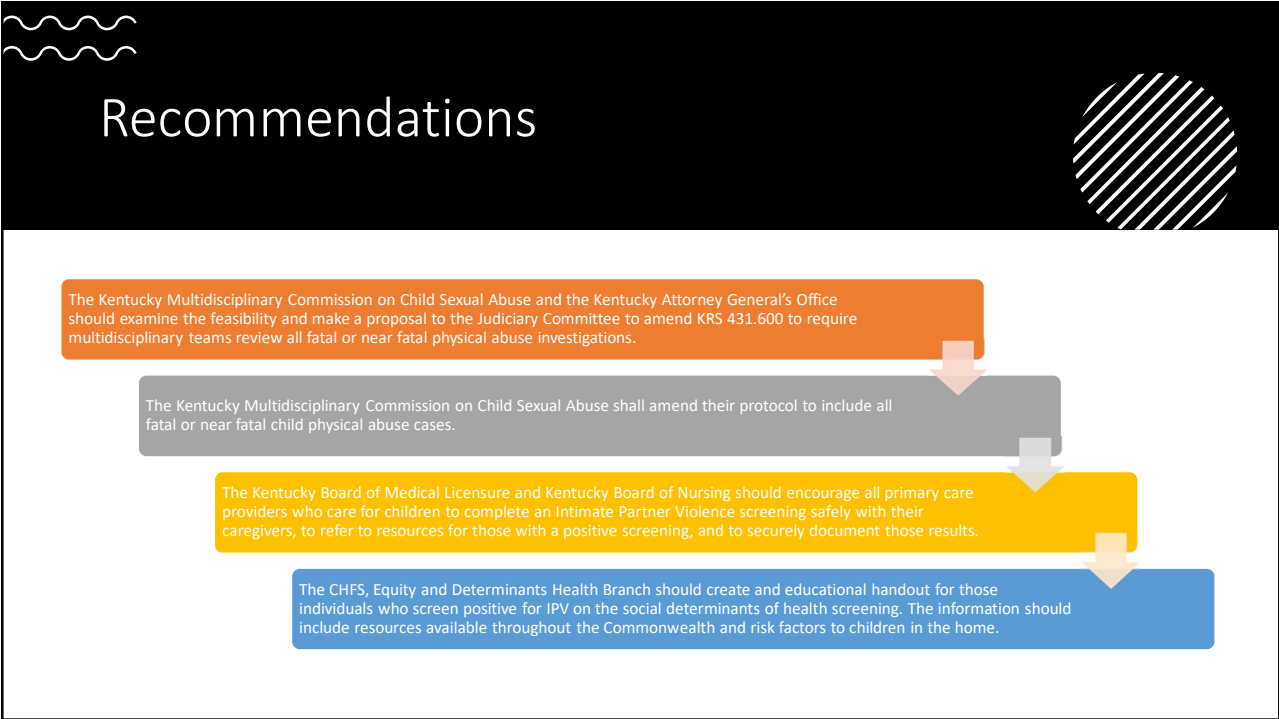
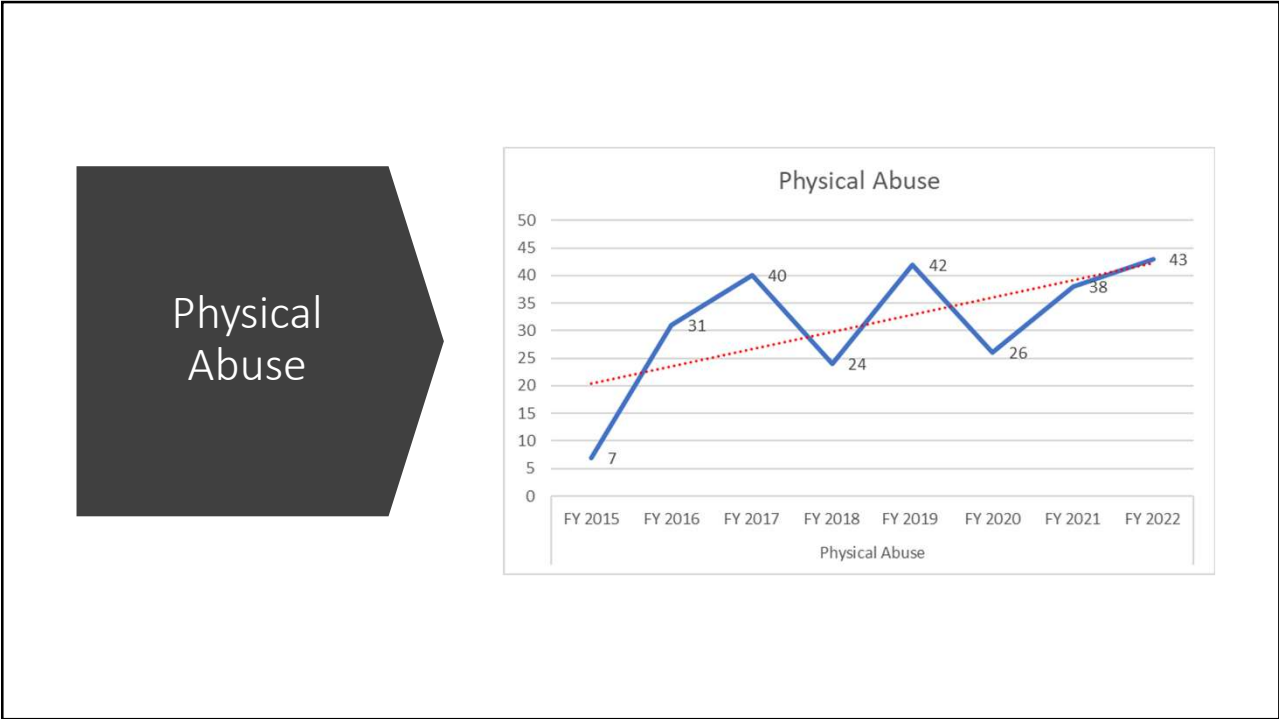

Family Recovery Court

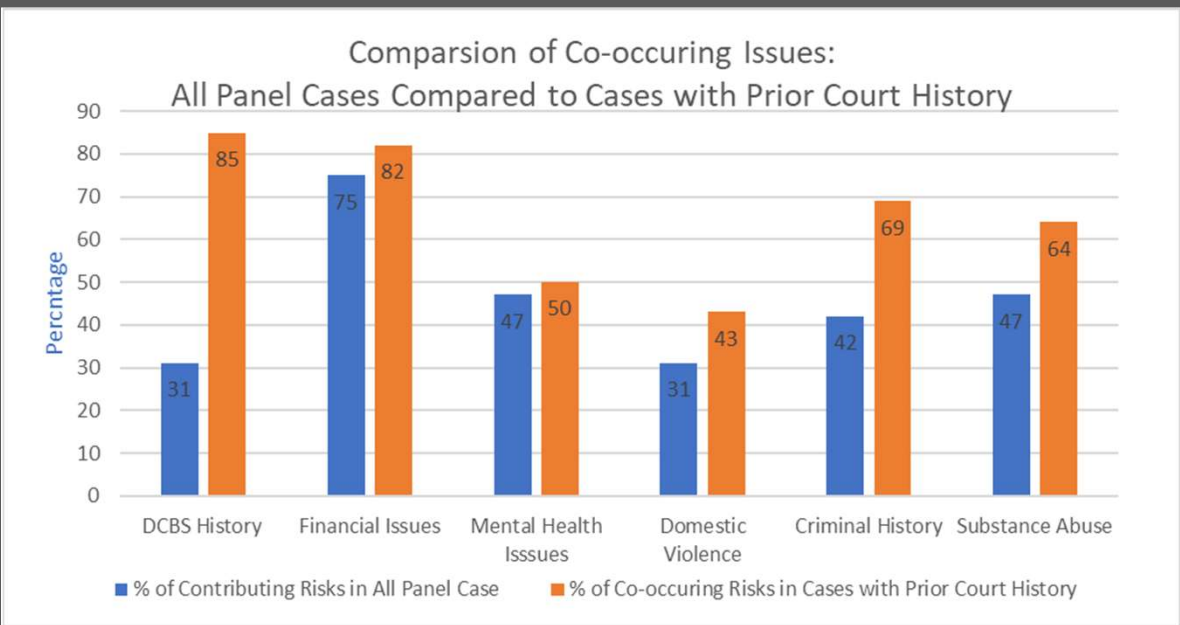
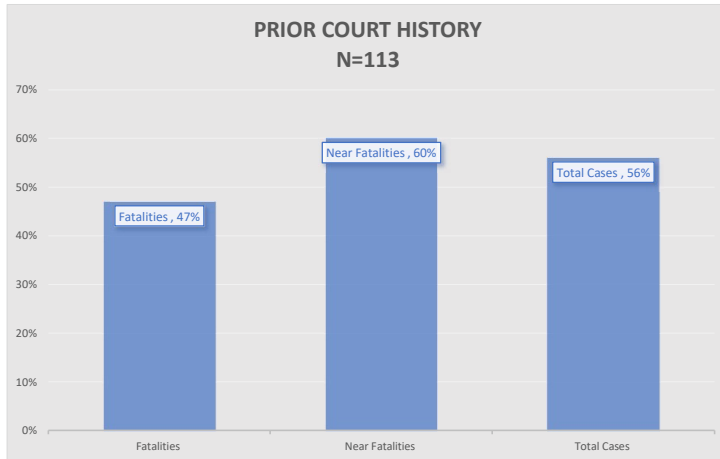

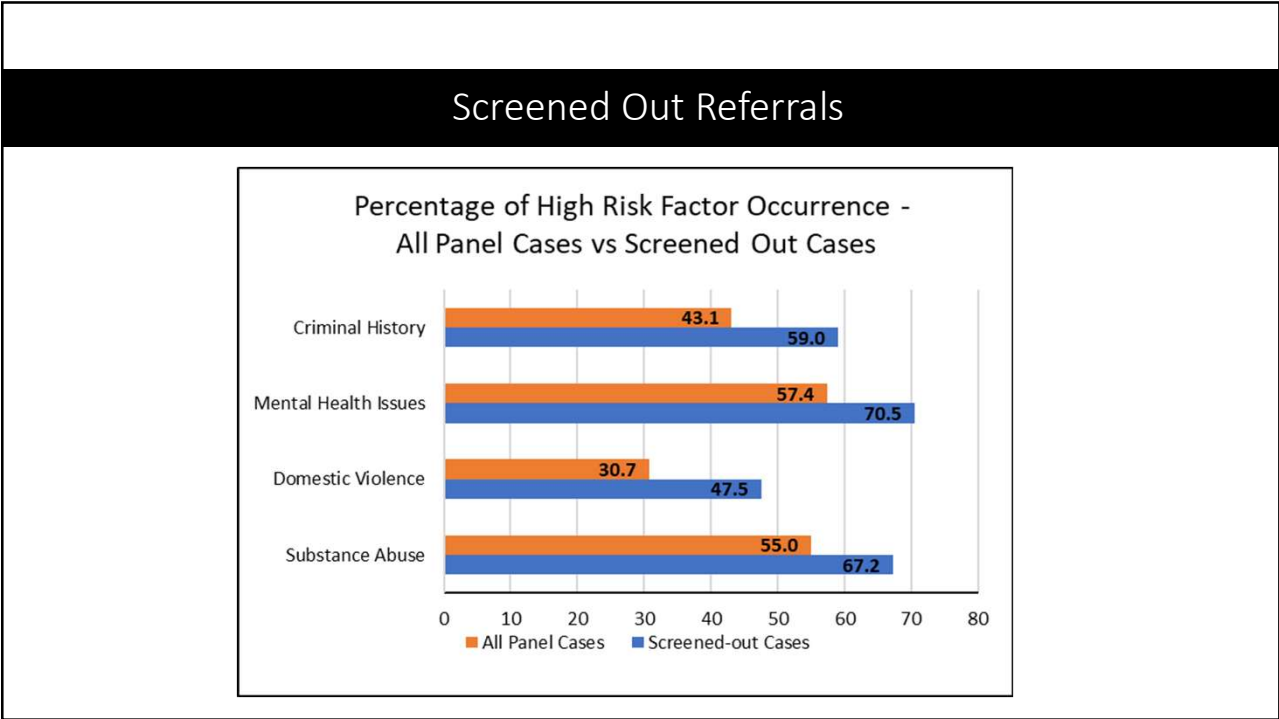
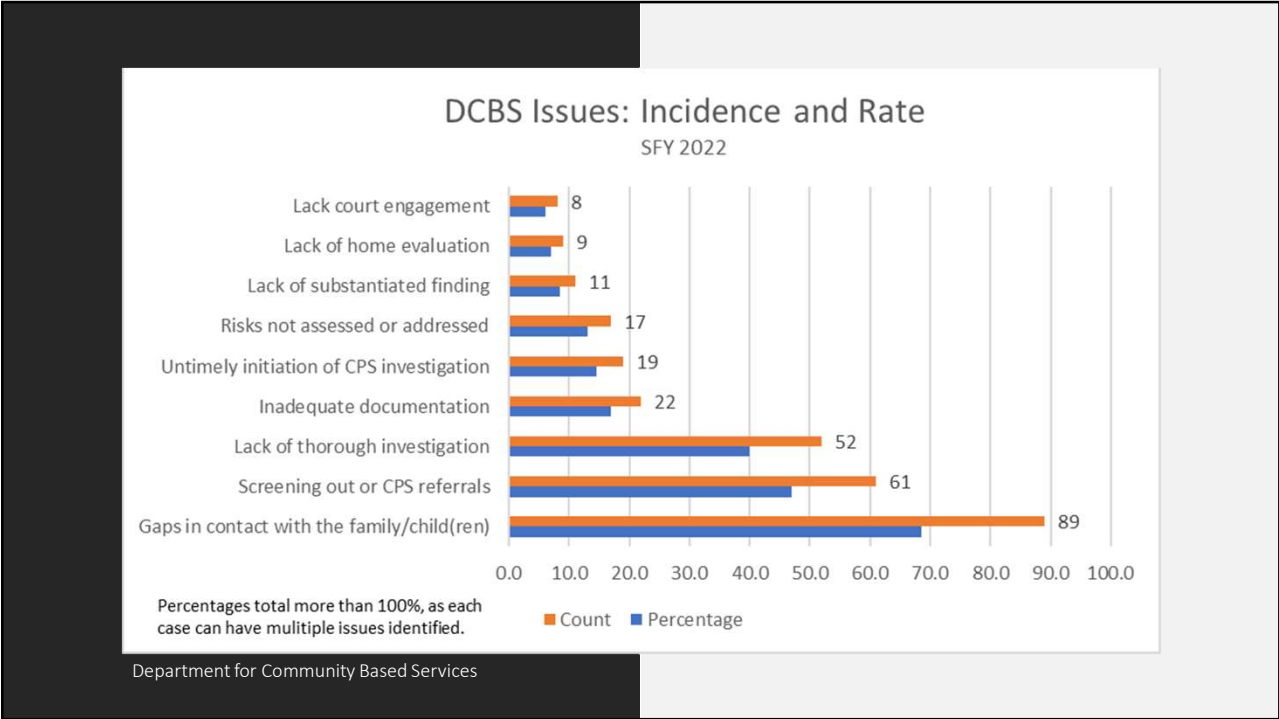

DCBS Recommendations

Professional reporting sources, age of victim, and prior CPS involvement be a weighted consideration in Central Intake decision making.

Expand data collection efforts to identify screened out referrals which were ultimately accepted after further review.

Revise policy to ensure referrals received after hours undergo a thorough supervisory review within two-to-four hours.

Systems Safety Staff should receive timely notification of all fatal and near fatal referrals, regardless of the designation.

Explore a specialized branch or other processes to focus on handling referrals made by professional reporting sources.

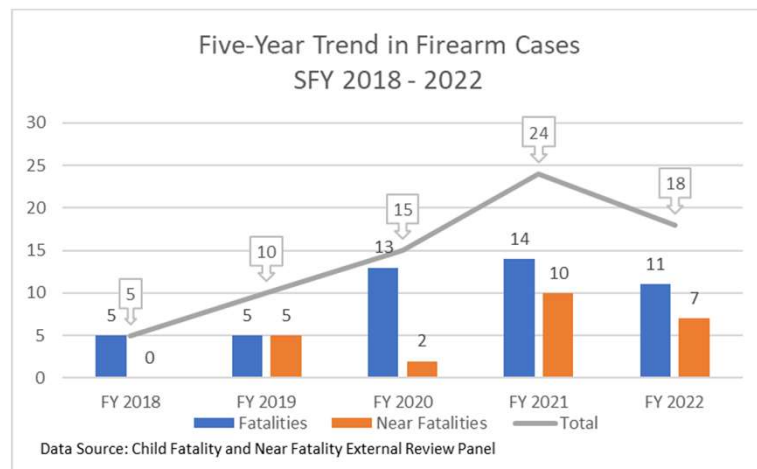

Child-Access Prevention Laws

Firearm Cases by Type SFY 2022 n=18

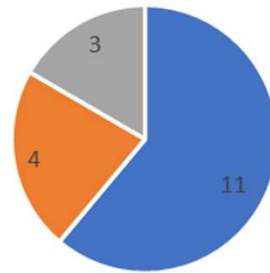

■ Gunshot accident ■ Gunshot Suicide ■ Gunshot Homicide

Youth Suicides

Child Suicides in Kentucky 2018-2022

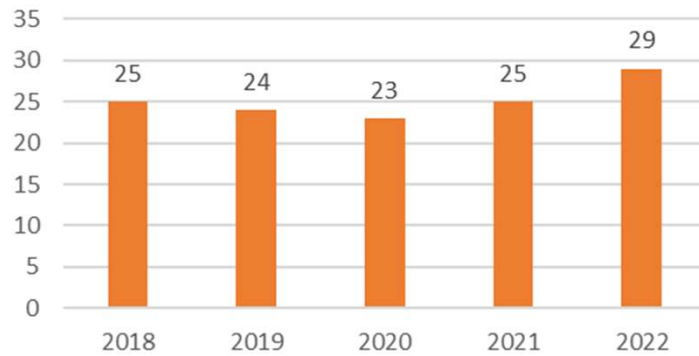

Youth Suicide Recommendation

The Department for Behavioral Health, Developmental and Intellectual Disabilities (DBHDID) identify the appropriate entity to implement the psychological autopsy.

DBHDID complete the assessment of best practices in other states and present that information, along with any additional recommendations to the Panel by September 2024.



Questions

Thank you!

