

Shining a spotlight
on our ever-growing
family.

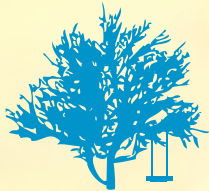

FAMILY SCHOLAR[®]
H O U S E





Families, Trees, and *Family Trees*

There's a reason we use trees as a visual for families. For both, growth is usually in every direction—wider, taller and deeper.

The roots of a tree ground it, providing nourishment and strength for growth if branches, leaves, and flowers or fruit. The same is true for Family Scholar House. Our deep roots that began with our founders and have continued with board leadership, have prepared us for the expansive growth seen in our campus, our programs and services and, most especially, in our graduates and their children. These are the fruits of our labor.

Thank you for investing in our growth and in our scholars. We are proud to have you as part of our expansive FSH family.

– Cathe



Spotlight: Support & Thrive

I originally moved to Louisville because I was desperately looking for resources for my son, Landon, who has had three open heart surgeries. While I was looking into Louisville city to relocate, I found Family Scholar House (FSH) and it seemed like the perfect place to receive the support I needed to finish school and thrive with my son.

On April 17th 2021, we moved into Stoddard Johnston Family Scholar House. Family Scholar House has had a tremendous impact on me both, personally and professionally. By utilizing the program's resources, I have gained networking and career experience, personal awareness of self-care and access to resources to improve my health, education guidance. Most importantly, I have gained the tools and knowledge to become the best parent I could be. My son has been able to grow up in a safe, comfortable, and loving environment which all children should have access to. Thanks to all of the love and support we have received from the Family Scholar House staff; my son will have so many great childhood memories that I wish I would have had.

The stability provided by FSH has allowed me to be more active in variety of student clubs and organizations. I have been very involved serving as a Vice President of Society for Human Resource Management (SHRM) Student Chapter, UofL Ambassador CardinOLL Coach and as a TRiO Adult Student Mentor. I know that being involved will allow me to meet new people, give back to others, and help develop my own professional identity. In addition to my involvement with student clubs, I have also been determined in my

studies and received awards including, DRC Student of the Year Award 2022, TRiO Student of the Year Award 2022, Outstanding Adult Learner Undergraduate Student 2022, Phi Kappa Phi Honor Society graduate member, Dean's Scholar Summer 21, Fall 21, Spring 22-4.0 GPA.

I will graduate with a 4.0 GPA from the University of Louisville the summer 2022 with my Bachelors of Science in Organizational Leadership and Learning (OLL) with the track of Leadership, Training and Organizational Development. Starting in the fall 2022, I will continue my education and

"I have gained networking and career experience...and most importantly the tools and knowledge to become the best parent I could be."

begin my Master of Arts in Higher Education Administration with an anticipated graduation of December 2023. Landon will start third grade in August 2022, he continues to amaze me everyday with how much he has overcome and his curiosity for life.

Thanks to Family Scholar House and the Louisville Metro Housing Authority's Family Self Sufficient program, I am also saving to purchase our first home!

After graduation, I plan to pursue a career giving back to the community by motivating and inspiring other non-traditional students like myself. I am only a representative of the many single-parents that are determined to create a beautiful life for themselves and their children. With the support of Family Scholar House, there is no obstacle that we cannot overcome. Thanks to the many change makers in our community for providing the resources that have helped Landon and I get to where we are today. – **Valissa**

Spotlight: Dreams & Success

I was born in the Democratic Republic of the Congo and moved to the United States with my family when I was 17 years old. Adapting to a new country has come with many challenges but I have had people who have helped me through it. I knew I wanted to grow up to help people, the same way others had helped me.

I found out I was pregnant right before my senior year of college. I was struggling in a chaotic environment which led to difficulty navigating school and daily life. The struggles and hardships I faced during my pregnancy brought me into Family Scholar House (FSH). I realized I needed family more than ever. I knew moving into FSH would be an excellent opportunity for me because I would be able to focus on my education and care for my son, Kevin.

Family Scholar House provided me with safe, affordable housing, and social workers and success coaches to help me navigate being a student and a parent. That has allowed me the opportunity to do well in my coursework and actually plan for my career while also caring for my son. Before moving in with FSH, I wanted to drop out of college but FSH made it possible for me to earn my Bachelor's degree in social work. I just couldn't

fathom a world in which I would be able to provide for my child AND finish my degree but, Family Scholar House made it possible. It is what this agency does, they make students like me realize that more is possible than we could have ever imagined.

My biggest accomplishment to date has been truly finding myself through this program. The FSH staff and workshops are phenomenal because they allow me to be myself and realize that I am capable and worthy of living the life I've only ever dreamed of. My goal is to keep pushing and achieve everything I have always wanted including a career that involves

helping others. As I am completing one of my goals by graduating from University of Louisville, I am transitioning into another one of my dreams – earning my Master's degree. Thanks to the support from Family Scholar House, I will start my Master's program in August 2022 at the Kent School of Social Work. Family Scholar House has been the much-needed family that I never knew I needed. Thank you for helping me turn my dreams into reality, FSH! – **Kyanza**

“My biggest accomplishment to date has been truly finding myself...and realize that I am capable and worthy of living the life I've only ever dreamed of.”



Spotlight: Education & Goals

Quitting school wasn't an option for me. I was determined to finish my education and prove that I would not be a statistic. When I found out I was pregnant, I was confused and worried – how would I juggle school, work, and being a parent? That is when I found out about

Family Scholar House (FSH). FSH has been an important part of my family's journey that helped ensure I would be able to finish school and provide for my son, De'Auntay.

Today, he is a curious child, he watches every move I make. I knew from the moment he was born, I had to set an example for him and be a woman he would be proud of. Over the course of his life, he has watched me graduate with an Associate's degree, and in a few weeks, he will attend my graduation for my Bachelor's degree. I talk with him often about the importance of school and working hard to reach your goals.

I am often told that De'Auntay doesn't meet strangers. He has the biggest smile and an even bigger heart.

I can't wait to see all the things he

accomplishes in his life and I feel grateful that I get to be his mom.

Being a part of Family Scholar House, you know that you always have someone in your corner. Being a single parent doesn't mean you have to stop

pursuing your dreams of higher education and FSH makes sure you know that. FSH has motivated me to accomplish all of my current goals, and anytime I needed someone they were there!

I graduated from Jefferson County Technical college in 2019 with my Associates in Arts, and now in 2022, I am graduating from the University of Louisville with my Bachelors of Science in Psychology. My next goal is to buy my "forever home" so that De'Auntay and I can have a safe and stable space. I have a passion for children and hope to work with them in behavioral health because I believe, at the end of the day, our future starts with our children. – **Keyeontenay**

"Being a single parent doesn't mean you have to stop pursuing your dreams and education..."

Family Scholar House has motivated me to accomplish all of my goals, anytime I needed someone they were there!"



Spotlight: Resources & Community

I became a single mom at the age of 18. Back then, I was homeless and was still attending high school when my son was born. Family Scholar House (FSH) helped change my life in a significant way. FSH granted me the privilege of having a safe home for me and my son, while I focused on earning my degree. They also provided me with much more than shelter, a supportive system and community I could rely on.

Before entering the FSH program, I didn't have the support I needed at that time to be a successful student and a mother. FSH has handed me all the tools I need to be successful. Everything from tutoring, networking opportunities, financial workshops, and job fairs. I am beyond grateful for the FSH program because I was able to continue my pursuit for post-secondary education, while also being able to be the best mom possible. Being able to provide my son with a safe space means everything to me, and additionally, giving him his own room meant the world to me because that is something I didn't have growing up.

With all of the tools and resources that Family Scholar

“Family Scholar House provided me with much more than shelter, a support system and community I could rely on....*they handed me all the tools I need to be successful.*”

House has provided for me, I am proud to say that I am graduating from the University of Louisville with my Bachelors of Science in Communications. I recently received an offer letter for the Emerging Talent program with Warner Music Group. They have also offered to pay for me and my son to relocate to Nashville, TN, and I will be working as an intern in their Artist & Repertoire (A&R) department.

Community has always been so important to me. I look forward to finally being self-sufficient so I am able to give back. I would love to work with single parents and tell them about this program because I know it would help them the same way it helped me and my son. As a first-generation college student, it can be difficult to navigate all that it takes to succeed in your education, and I am so glad I had the support from Family Scholar House to get me where I am today. – **Samiyra**



Beaming with Honors & Gratitude

Associates

Larrysha Arthur (Wilson)
Nia Baxter
Donnisha Conley
Jasmine Dunn
Destini Eberhardt
Sara Fetz
Jasmine Grant
Champelle Greene
Alishia Groves
Samantha Hatcher
Quiana Haynes
Latricia Holt
Octeyona (Latavia) Jones
Carissa Lecates
Tonesha Malone
Shailala Mayes
Malashja Mosley
Alexis Neal
Ashlee Phillips
Ebony Sloan-Davis
Leigh Smith
Ti Smith
Saiko Striplin
Markita Swan
Damani Syndor
Keairra Taylor
Nicole Taylor
Octavia Wright

Bachelors

Briawna Childress
Chassity Cooks
Frances Edwards
Vanessa Goodrich
Chrystal Guzman
Kiauna Harris
Chloe Hatcher
Alexus Heard
Jolisha Hines
Deandrea Howlett
Whitney Randall
Reneice Ruffin
Susanne Schnell
Samiyra Seay
Kristiana Simon
Angel Thomas
Keyontenay Thomas
Valissa White
TaLisha Young

Masters

Tiffany Adams
Brandi Bryant
I'liyah Green
Megan Lyvers (Geary)
Jennifer Montgomery
Chatoya Porter
Mechill Robertson

Certificates

Taylor Anderson
Alicya Miller
Rebekah Mills
Lequita Moore
Raven Oliver
Robert Payne
Luci Poree
Mykale Smalley
Jessica Thomasson
Shacora Tynes
Mariah Walker
Alishia Wilkins

Mother's Day Donors

Charlotte Alexander
Judith Bartholomew
Jeff Deetsch
Anne Dutton
Cathe & Dan Dykstra
Joanne Eubank
Julie Gahm
Stephanie Gibson
Donald & Carol Giffen
Deb Hatfield
Dale & Craig Herink
Joyce Jamison
Lisa Johnson-Houston
Kelly Lucas
Kay Manger
Jan Martin
Susan Meyer
Rachel Miller
Janice Murphy
Julie Richardson
Michael Schmidt
Margo Smith
Charles & Leslie Waller

In Memory of Janet Higbie

Charles Waller

In Memory of Ethel Hunter

Deb Hatfield

In Memory of Mary O'Connor

McCray Ashby & Will Myers
Cathe & Dan Dykstra
Joanne Eubank

In Memory of Donna Schmidt

Michael Schmidt

In Memory of Marcia Van Fleet

Dale & Craig Herink

In Honor Of

In honor of Kaelin Allison

Margo Smith

In honor of George Benner

Kay Manger

In honor of Christian

& Mallory Bowles

Jerry Bowles

In honor of Deb Clary

Tim and Brenda Huval

In honor Chenault Conway

David & Mary Harris

In honor of Keneysa Cowden

Lisa Young

In honor of Cathe Dykstra
Judy Heitzman

In honor of Jeanette Evans
Kay Manger

In honor of Robin Jennings
Charles & Sherry Henry

In honor of Allison & Karen Meyer
Susan Meyer

In honor of Diane Roberts
80th birthday
Speck Giving Fund

In honor of Bonnie Roth
Max & Ellen Shapira

In honor of Ellen Shapira
Ted Hodge & Janice Yusk
Bonnie & John Roth
Ann Thompson

In honor of Barbara Speck
Speck Giving Fund

In honor of Jane Stinson
Terri & Joe Phelps

In honor of Martha Tedesco
Timothy Darst & Angela Lincoln

In honor of Carolyn Torralba
Nazenin Assef

In honor of Women in
Manufacturing KY Chapter
Audrey Imes

In honor of Bethany Yates
Sheila Stoke

In Memory Of

In Memory of Gladys
& Sonny Bass
Richard Martin

In Memory of Majorie Cox
Kathy & Kenny King

In Memory of Lucy Freibert
Patricia Slagle and
Steve Zimmerman

In Memory of
Karen Sue Glankler
Allen Bush
Kathy Glankler
Carolyn Kays
Betty Ann Lusher
Patricia Wilhelm

In Memory of Kathy Hensley
Steve & Terri Bass
Bluegrass Boxer Club
Thom Blincoe & Ed Buchart
Tracy Bowman
Jay & Mona Brodsky
Leonard Broecker
Mary Broecker
Rob & Sarah Byers
Joan Conner
Sherry Crose
Cathe & Dan Dykstra
Sandra Frazier
Mr. & Mrs. Charles Glasscoc
Cynthia Hall
Charles & Carol Hebel
Jefferson Foundation
Nana Lampton

Kathryn Matton
Melanie & Stephen McCool
Sandra Metts Snowden
Anne Milliman
NTS Development
Miriam Ostroff
Don & Elizabeth Parkinson
Barkley Payne
Mary Jane Peebles
Deb Peterson
Mary Phelps
Mark & Cindy Pike
Herbert Redmond
Winona & Joe Shiprek
William Stone
Patricia Smiser
Paul & Anne Tipton
Carol Turner &
Cathy Quigley
Betty Walker
Sheila Welsh
Cynthia Willimon
Shiao Woo
Dr. Kenneth & Shelly Zegart

In Memory of Charles McAdams
Libby Eppler
Staff of Family Scholar House

In Memory of Michael Pottinger Sr.
John Robinson

In Memory of Louise Seiler
Laura Lee Brown & Steve Wilson
Steven Poe

In Memory of Reg Smith
Molly Casteel & Dave Bush
Lisa Houston

In Memory of Michaela White
Jane Gengo

Grants

Argentum
Ar-Hale Family Foundation
Baird Foundation
Bonnie L. Bizer Foundation
Boyd Foundation
Brown & Caldwell
Brown-Forman Corporation
Clark Family Foundation
Commonwealth of Kentucky
Community Foundation
of Southern Indiana
Dr. Anthony & Mrs. Elaine Duncan
Humana Foundation
Dan & Adria Iannotti
Hillerich & Bradsby Co.
Indigo Foundation
LG&E/KU PPL Companies
Kentucky Association
of Health Plans
Kentucky Housing Corporation
Lift a Life Foundation
Louisville Metro Government
MAKBE
Metro United Way

Messer Construction
Mildred V. Horn Foundation
Molina Healthcare Charitable
Foundation
PNC Financial Services
PNC Foundation
U.S. Department of Housing and
Urban Development
WHAS Crusade
for Children

Champions for Families

Robert & Robyn Ernst
JT & Natalie Henderson
Sherri Greenlaw
Gretchen Mahaffey
Lou Spencer

Advocates for Families

Whitney Bishop
Robin Greenwell
Julie Richardson
Douglas & Christina Rose
Hazel Sullivan
Joe Waugh

Friends for Families

Kristie & Michael Adams
Nolvla Beamonjr

Amanda Bowers
Joan Block
Lisa Cain
Adam Hall
Meg Higgins
Benjamin Kolb
Kyle & Caitlan Miller
Rachel Miller
Kellie & Jeff Moore
Lynn Pendergrass
Kristin Pickerell
Christina & Aaron Searcy
Dana & Brian Shumate
Kirk Stewart
Peter & Julia Wayne

Valedictorian Society

Chenault Conway
Robert & Robyn Ernst
Jo Folsom
Don & Carol Giffen
JT & Natalie Henderson
Cal & Carleen Herde
Joyce & Corky Horrell
Tracy Redmon
Karen Shade
Lou Spencer
Melinda Sunderland

Carl & Ellen Thomas
Virginia & Jim Woodward

Wine Women & Shoes Sponsors

*Platinum Sustaining
Partner- Presenting Sponsor*

Café

Legacy Lace Pump Sponsors

Bass + Bringardner - Lenihan
Sotheby's

Brown-Forman Corporation
Churchill Downs
The Marian Group

Media & Print Sponsor

WLKY

The Voice

*Mink-Trimmed
Mary Jane Sponsor*

ARGI Financial
Humana Health Horizons
Masterson's Catering
Matt St. Matthews

Oxmoor Center
Merkley Kendrick Jewelers
Derby- Worth D'Orsay Sponsor
Fifth Third Bank
Highnote
Jackson Family Winery
Limestone Wealth Advisors
PNC
Jetsetter Sling-Back Sponsor
American Synthetic
Rubber Co.
CohnReznick
Extell Financial Services
Kentucky Select Properties
LDG Development
LG&E and KU Foundation
Mamili
Morgan Pottinger McGarvey
Oasis TMS
Steel Technologies
Foundation
UpSING Telepsychiatric Services



Please visit www.familyscholarhouse.org/resources
for a comprehensive list of donors.

Behind the Scenes

BOARD OF DIRECTORS

Chair

Adam Hall

Vice-Chair

V. Faye Jones, M.D., Ph.D.

Treasurer

Randy Frantz

Secretary

Kendall Webb Merrick

MEMBERS AT LARGE

Christian Bowles

Kyle Burns

Elizabeth Cassady, Ph.D.

Keisha Deonarine

Brandon Fortson

Stephanie Franck

Elizabeth Hardesty

Natalie Henderson, M.D.

Kathy Hinkebein

Janine Hogan

La'Keisha James

Michele Koch

Tawanda Lewis Owsley

Kelly Lucas

George McMinn

Julie Muennich

Laura Petry

Tracy Redmon

Talley Russell

Brandi Sanders

Christina Searcy

Eric Seto

Kaitlin Shumate Gordon, M.D.

Kellye Singletary, M.D.

Melinda Sunderland

Alec White

Joi Williams

BOARD OF TRUSTEES

Julie Raque Adams

Lisa Cain, J.D.

Melanie Cook

Al Cornish

Cynthia Fanning

Rev. Robin Jennings

Mark Kirchdorfer

Jennifer Leibson, J.D.

Robert McClelland

Kristin Pickerell, DNP

Jennifer Powell

Eileen Saunders

Jenny Sawyer

Telly Sellars, Ed.D.

STAFF

*Chief Possibility Officer,
President & CEO*

Cathe Dykstra

Chief Learning Officer

Kristie Adams, M.Ed.

Chief Operating Officer

Kate Brackett, MSSW

*Assistant Director of
Finance & Facilities*

Ed Collins

Facilities Coordinator

Jared Caton

*LouieConnect Project
MANAGER*

Rev. Matthew Kelley, D.Min.

*Financial Management
Specialist*

Mary Beth Norton

Program Director

Denise Thomas, M.Mgt

Resource Network Director

Bruce Manor

Director of Major Gifts

Michael Buckman

Assistant Program Directors

Jaydee Graham, CSW

Alex Neumann

Program Staff Leaders

Gesma Ajak

Emma Betancourt

Nia Boyd

Sarah Brady

Ben Brizendine

Demitria Collins-Love

Gia Combs

Lakisha Crume

Emily Dennis

Thomas W. Evans, M.Ed.

Tiffany Fitzpatrick - Smith

Ashley Henry

Grace Jennings

Hussnatu Kamara

Caroline Lyle

Erica McCubbins

Shapell Pegram

Aniya Rhoades

Catherine Skaggs

Penelope Spradlin

Sneha Thapa, Ph.D.

Madelynn Walker

Rebecca Ward

JazMyne Ware

Tamika Williams

REGIONAL COORDINATORS

Lynette Kennedy

Felicia Young

COMMUNITY ENGAGEMENT SPECIALIST

Madison Wolf

LOUIECONNECT PROJECT MANAGER

Rev. Matthew Kelley, D.Min.



FAMILY SCHOLAR[®]
HOUSE

403 Reg Smith Circle

Louisville, KY 40208

502.584.8090

877.677.9177

familyscholarhouse.org

