

TESTIMONY TO PARI-MUTUEL WAGERING TAXATION TASK FORCE

OCTOBER 4, 2021

Nancy Cox

Vice President for Land-grant Engagement and
Dean of the University of Kentucky College of Agriculture, Food and Environment

James MacLeod

Director of Equine Programs and the John and Elizabeth Knight Chair and
Professor of Veterinary Science at the University of Kentucky College of Agriculture, Food and Environment

Natalie Voss

Editor-in-Chief at the Paulick Report and Equine Science and Management alumna
at the University of Kentucky College of Agriculture, Food and Environment



Supporting Kentucky's Horse Industry Through **UK Ag Equine Programs' Mission**

- **Workforce-ready Graduates**
 - Alumni leave campus ready for a career or to continue their education in graduate or professional programs.
- **World-renowned Research**
 - Impacts all horse breeds and disciplines, provides answers for horse owners, equine operations and industry stakeholders.
- **Service to the Industry and State**
 - As a land-grant university, we push innovation and new knowledge into practice.



UK's Equine Research Programs are Dedicated to **Addressing Major Industry Issues**

- **2022 Kentucky Equine Survey**

High-quality, county-level data are being generated to support the equine industry and enable informed policy decisions.

- **Response to Novel Rotavirus**

UK responded promptly to identify this new virus, develop a diagnostic test and provide control recommendations.

- **Anti-Doping and Medication Research**

Regulatory and testing policies that prioritize the health of equine athletes and provide integrity for all equestrian sports.

- **Track Surface Research and Testing**

Pioneering advanced knowledge on racetracks and other competition surfaces to improve safety.





Empowering Kentucky Horse Owners Through **Outreach and Engagement**

- **UK's Veterinary Diagnostic Laboratory**
 - The busiest diagnostic laboratory in North America for horses, currently accepting 200,000 equine submissions each year.
- **UK's Horse Pasture Evaluation Program**
 - Helping equine producers and horse owners improve the management of their pastures and environmental stewardship.
- **Master Horse Owner**
 - Comprehensive educational program that has directly engaged horse owners in more than 100 Kentucky counties.
- **Cooperative Extension**
 - Workshops on pasture and forages across the state. The 4-H Horse Program is one of the nation's largest with more than 4,500 participants.



Our Equine Science & Management Bachelor's Degree Program is **Comprehensive and Experiential**

- Four-year, stand-alone bachelor's degree program.
- Hands-on equine research and service experiences that train students for industry involvement and career success.
- “Path to Professionalism” program builds career-ready skills and confidence.
- Annual Equine Career and Opportunity Fair connects students with equine-affiliated businesses and industry leaders.
- Internship experience helps students to integrate classroom knowledge with workplace skills and applications.

Our Graduates Pursue Careers Across the Industry

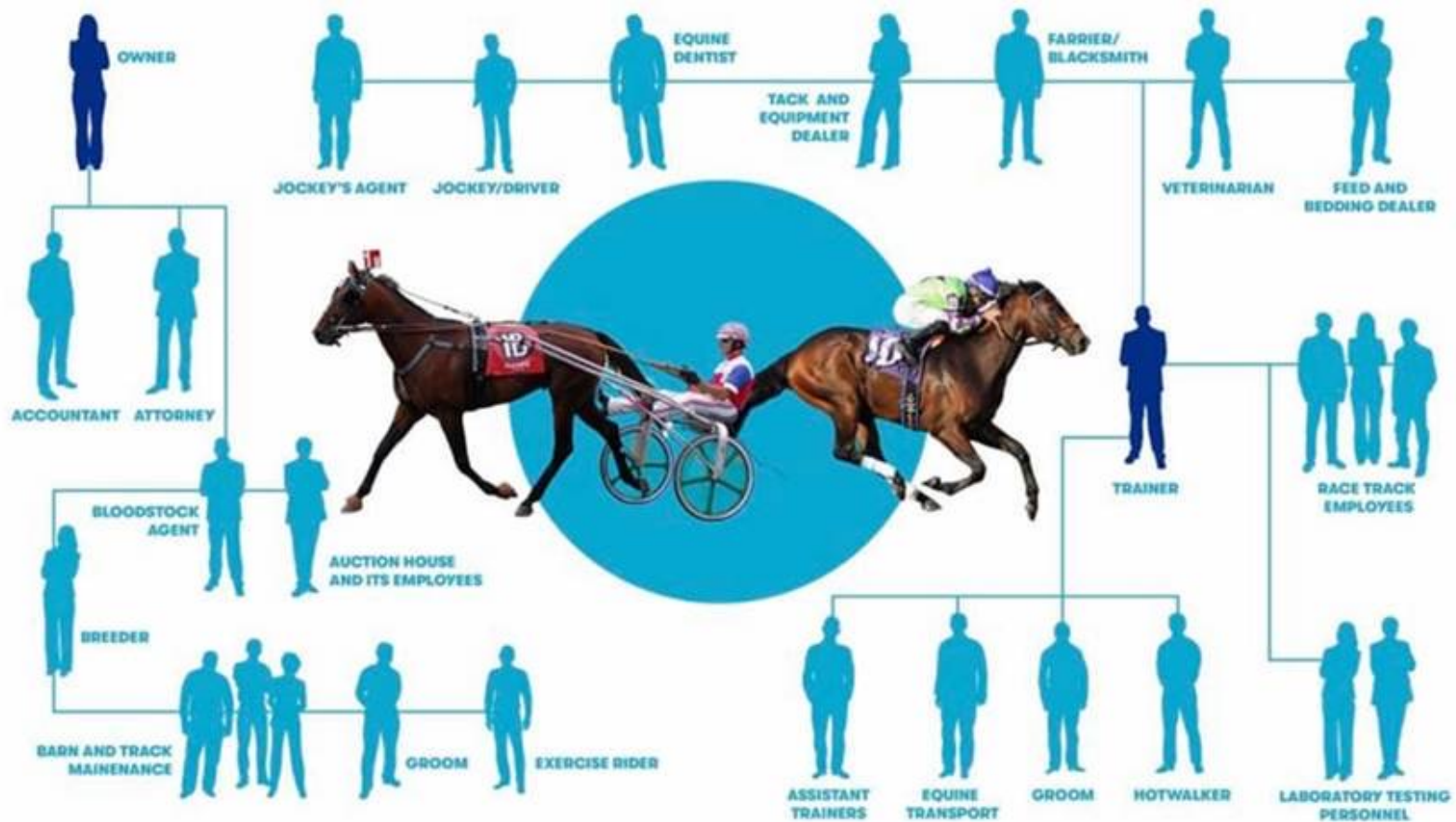

Used with permission from KEEP

Filling in the Human Silhouettes and Meeting Industry Demand

Graduates Pursue a Diverse Set of Academic Programs

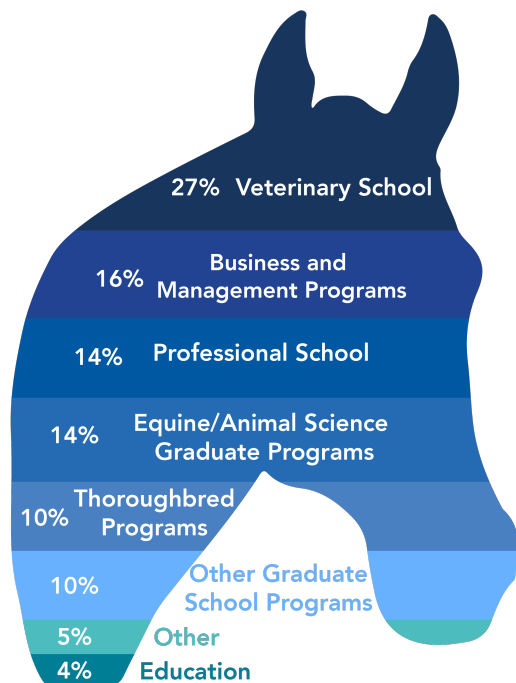

541 Alumni Work in Various Equine-affiliated Career Paths

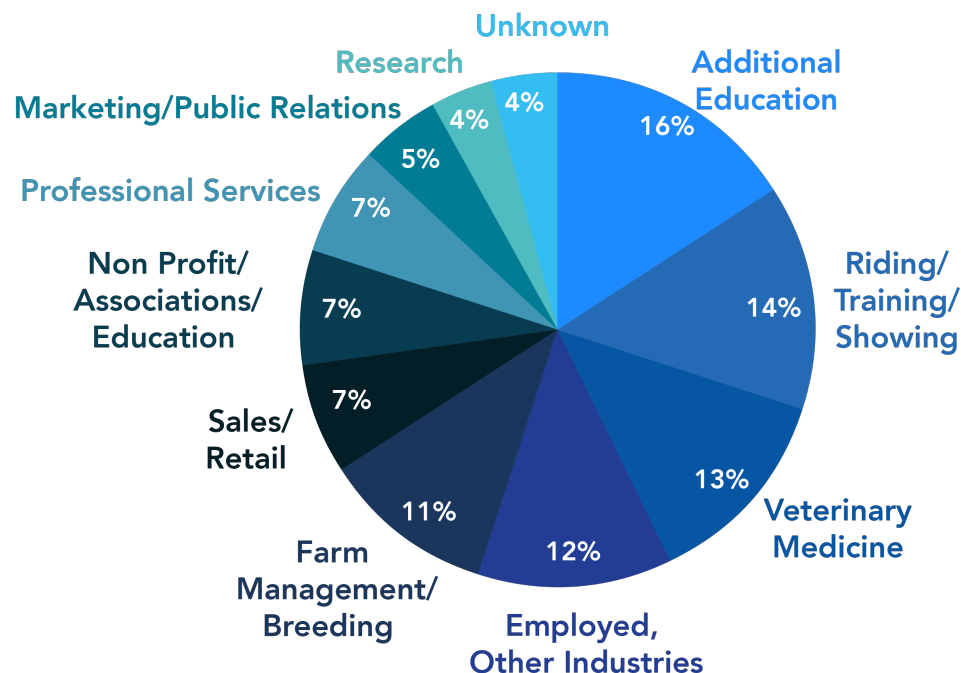

88% of alumni are currently working with horses or have equine-related career paths.

UK Equine Programs Creates A "Brain Gain" for Kentucky and the Industry

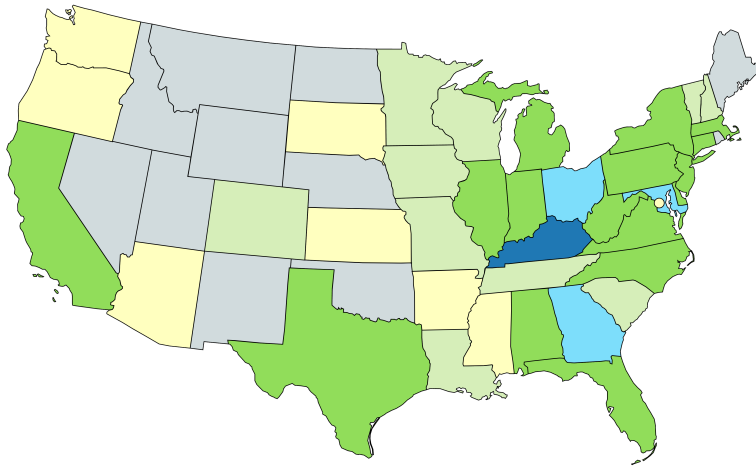
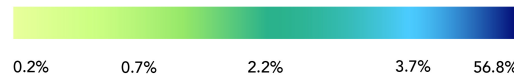

69.7% start as out-of-state students

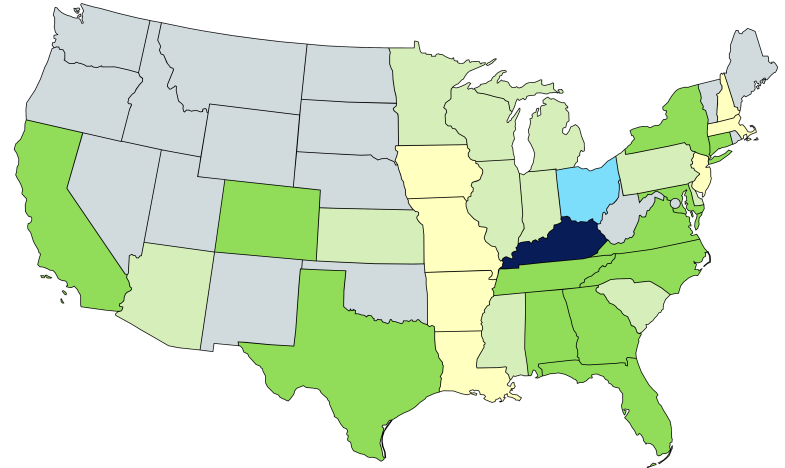

56.8% of graduates stay in Kentucky

Current Enrollment Averages 300 Students:

- 22% – First-generation students
- 16% – Under-represented minority students
- 93% – Student retention rate between freshman and sophomore years



UK Equine Programs Alumni are **Leaders in their Field**

Natalie Voss, '10

- Editor-in-Chief of the Paulick Report.
- Originally from Virginia, now lives and works in Kentucky.
- Three-time Eclipse Award winner.
In 2020, won both writing award categories, becoming only the second turfwriter in history to do so and the first woman.
- Personal interest in off-track Thoroughbreds (OTTBs) and preparing to compete in the Thoroughbred Makeover next week.





Current Budget Resources

Consistent Support Will Be Transformative

- **Current Budget**

- Operational budget currently totals \$500K annually.
- The program was built and is currently sustained on internal re-allocated college funding.
- CPE trust fund support is shared across five universities and restricted to teaching infrastructure, large equipment.

- **Priorities for New Investment**

- Graduate programs, including MBA and business degrees.
- Expand youth education programs, including equine science STEM initiatives for K-12.
- Enhance infrastructure.
- Stabilize operational budgets.

UK Ag Equine Programs is Committed to Keeping Kentucky the Horse Capital of the World

