

WATERFRONT  
BOTANICAL  
GARDENS



Kasey Maier | President



23-acre site

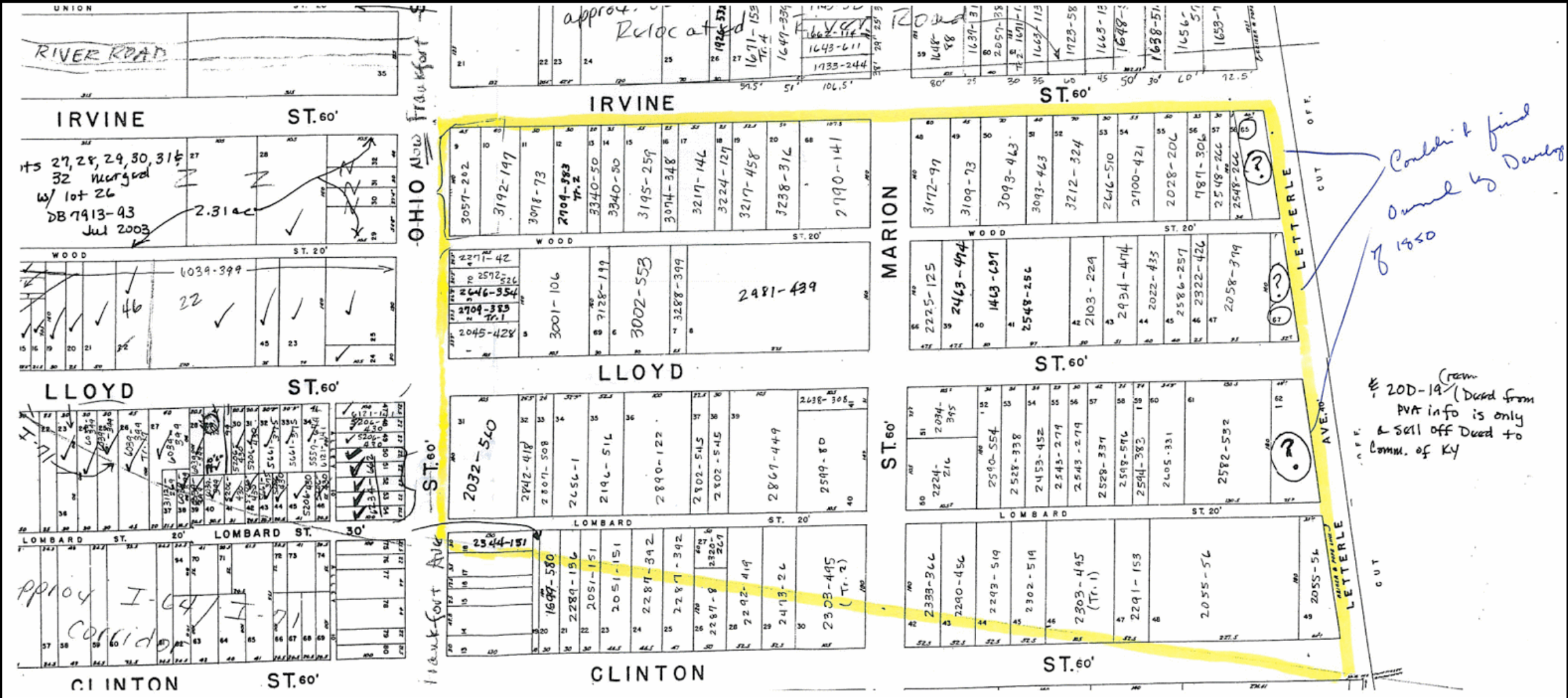

# THE OHIO STREET NEIGHBORHOOD



HEIGOLD HOUSE  
at the Ohio Street Dump



Construction started in late 2017





0 25 50 100 200



# MASTER PLAN



Phase 1

Phase 2

Phase 3

# MASTER PLAN PHASES





# GRAESER FAMILY EDUCATION CENTER



# ELLEN T. LESLIE BOTANICAL CLASSROOMS

completed in July 2021

# VISITOR CENTER

Phase 2



# CHILDREN'S GARDEN

Phase 2





WATERFRONT  
BOTANICAL  
GARDENS

# CONSERVATORY

Phase 3



WHAT'S  
NEXT?

# THE OVERLOOK



# TREE ALLÉE





# JAPANESE GARDEN





Legend

1. Main Gate / 正門
2. North Gate / 北門
3. West Gate / 西門
4. Big Waterfall / 大滝
5. Mountain Stream / 溪流
6. Yarimizu (Shallow, curving garden stream / 遣水 (曲水)
7. Shinji-ike Pond (Heart Shaped Pond) / 心字池
8. Tsuru-jima Island, Kame-jima Island  
(Crane and Turtle Island) / 鶴島、亀島
9. Pebble Beach / 洲浜
10. Tea House / 茶室
11. Tea Garden / 茶庭
12. Summer House / 四阿
13. Karesansui (Dry Landscape) Garden / 枯山水庭園
14. Bonsai Display Garden / 盆栽園
15. Cherry Tree Promenade / 春の庭
16. Autumn Grassland / 秋の草原
17. Colony of Aquatic Plants / 水生植物群落
18. Arched Bridge / 反橋 (太鼓橋)
19. Yatsuhashi (Zig-Zag) Bridge / ハッ橋
20. Stone Bridge / 石橋
21. In Stream Stepping Stones / 沢飛石
22. Hedge (Cornus mas) / 生垣
23. Surrounding wood / 権込
24. Okarikomi (Large Scale Pruned Shrubs) / 大刈込
25. Bamboo Grove / 竹林
26. Bonsai (Bonsai Shaped Pine Trees) / 仕立物松(盆栽松)



SHIRO  
NAKANE



# 日本庭園



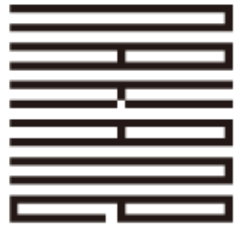

中根庭園研究所

Nakane  
Garden Research &  
Landscape Consultant Co.



# RENDERINGS

NAKANE AND ASSOCIATES

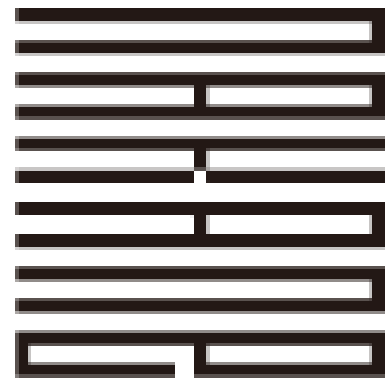

中根庭園研究

Nakane  
Garden Research &  
Landscape Consultant Cc

# CAPITAL CAMPAIGN launch in early 2022



Construction timeline 15-18 months



20,000 VISITORS TO  
DATE

400,000 per year once  
fully built

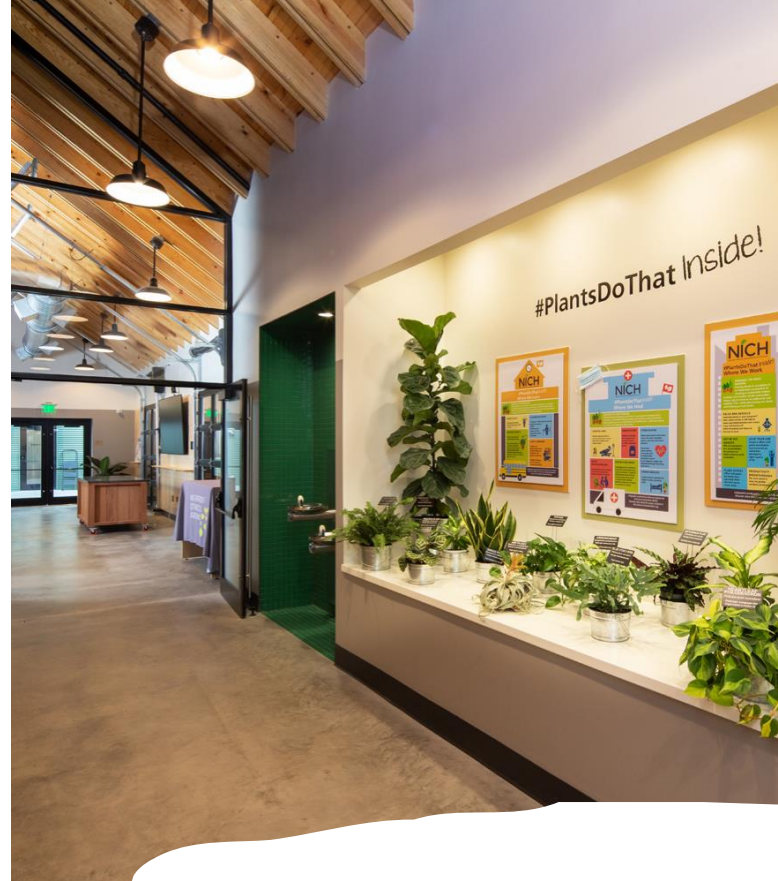

# LESLIE BOTANICAL CLASSROOMS

OPENED JULY 2, 2021





# ADULT EDUCATION

150 students in first 3 months





# YOUTH EDUCATION & SUMMER CAMPS

120 students  
first 3 months



# EVENTS AND PROGRAMS AT THE GARDENS

75 per year

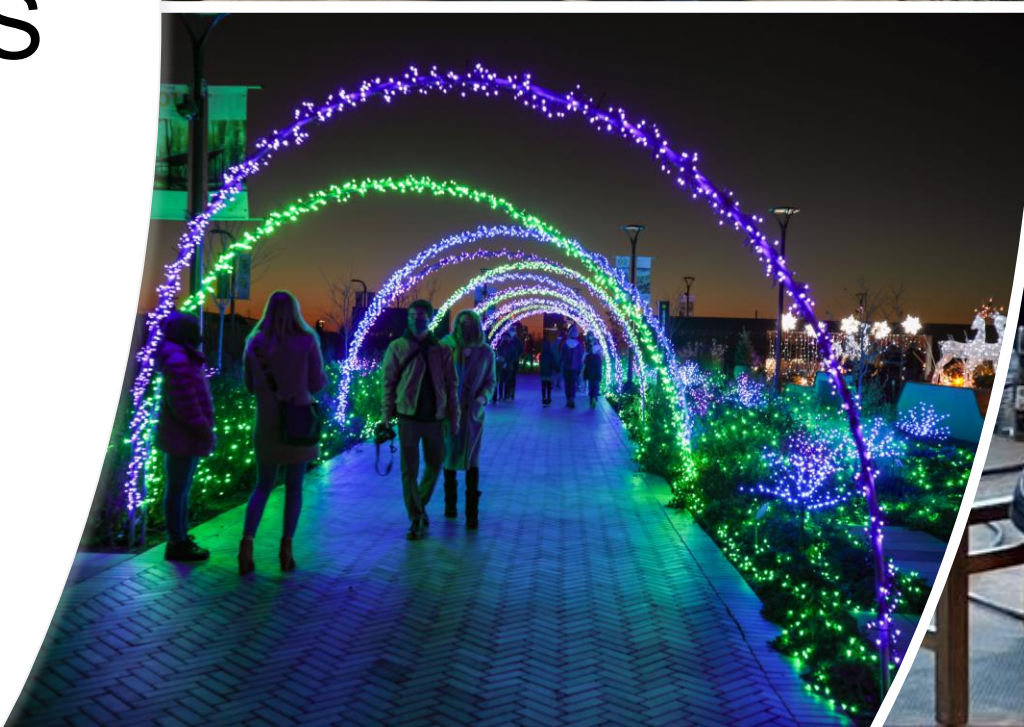



WATERFRONT  
BOTANICAL  
GARDENS

