

A KENTUCKY HISTORY MOMENT

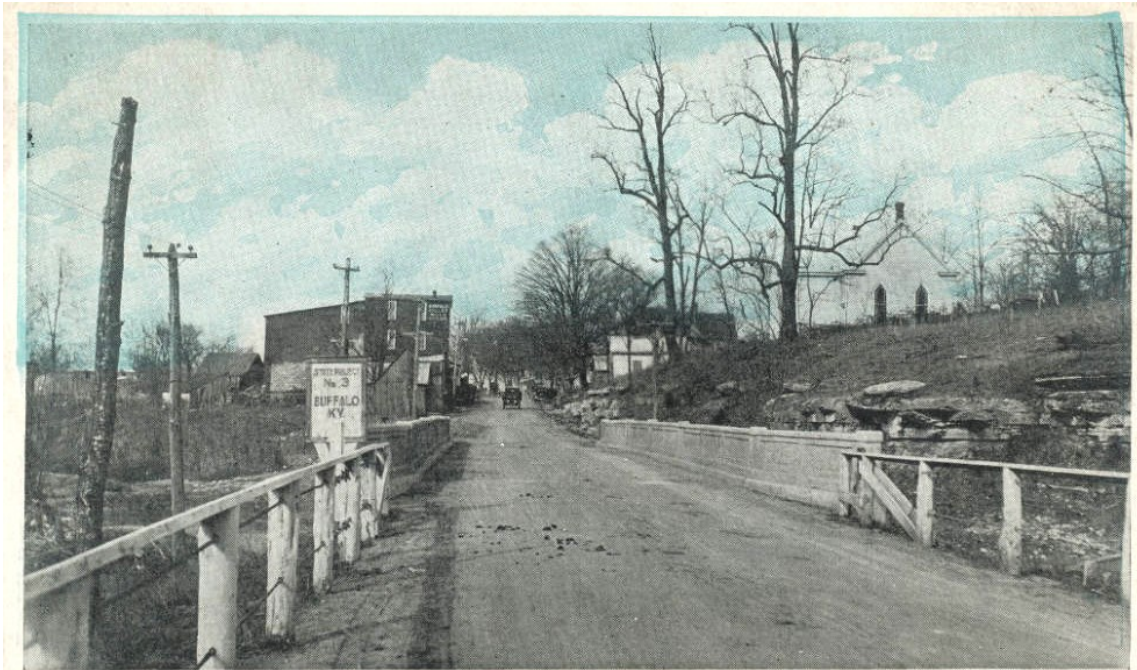

Jackson Highway, Entering Buffalo, Ky.

Buffalo, Kentucky, was the subject of this hand-painted postcard dating from around 1936. Kentucky Historical Society, Ronald Morgan Kentucky Postcard Collection, Graphic5.Box1.355.

LARUE COUNTY: BUFFALO, KY RECALLS POPULOUS ANIMAL

The town of Buffalo, Kentucky, reportedly owes its name to a large bone found in the area in the 19th century. Local men agreed that it was a buffalo rib because the topography showed past evidence of buffalo. The town had no name at the time, and Buffalo Wallow was suggested. After a while, Wallow was dropped from the name.



KentuckyHistoricalSociety

100 W. Broadway | Frankfort KY | 502-564-1792 | history.ky.gov

The Kentucky Historical Society (KHS) educates and engages the public through Kentucky's history in order to confront the challenges of the future. KHS, an agency of the Tourism, Arts and Heritage Cabinet, is accredited by the American Association of Museums.